All Milam County
Reads The Herald

The Cameron Herald

VOL. 100 — NO. 39 CAMERON, MILAM COUNTY TEXAS, THURSDAY, DECEMBER 24, 1959 SEC II. Page 1

Letters To Santa Claus

Dear SANTA:
Please bring me a present.
Your Friend
Mark Barr

Dear SANTA:
I want you to bring me a typewriter and my sister a painting set and my brother a erector set with a engin. We will have some cookies and candy out for you. I did not get to see you at the parade. But I hope I will get to see you at the next parade next time. I could not see you this time because there were to many people there to see you. I like you very much. I want you to bring my mother some new clothes and bring my grandmother something new too. Bring my father something new too. Bring my brother a new white shirt for Sunday.
Your Friend
Linda Platt

Dear SANTA:
My name is Johnny. Would you bring me a pair of boxing gloves. and a muscle set and a army set. and a Daisy Red Ryder with a telescope. Please remember all the poorer children.
Your Friend
Johnny Scott Mann

Dear SANTA:
I want a cowboy suit and a truck for Christmas. I wish you will have a Merry Christmas. Thamk you Santa Claus.
Your Friend
Juan Santellano

Dear SANTA:
I like you very much. Do you like it back there. I want a doll, purse, red sox, barrette, and that is all I want for Christmas.
Your Friend
Charlene Kretschmar

Dear SANTA:
Mary Christmas to you Santa Claus, I want a play telephone, I want a doll. I want a bicycle. I want a big doll. I want a play wagon. I come to school every day I love Santa Claus. Santa Claus is good to me. He brings things to me our book is come along.
Your Friend
Amelia Correa

Dear SANTA:
I am 6 years old. I go to Marak School. I want a new shiny bicycle Thank you.
Your Friend
Barbara Wansa

DEAR SANTA:
Please send me a bicycle, a typewriter, record player and cowboy suit.
Your Friend
Debbie Buttery

Dear SANTA:
Will you please bring me a Roy Rogers gun and holter set and also a pair of cowboy boots.
Your Friend
James Wicnik, Jr.

Dear SANTA:
Will you please bring me a pair of cowboy boots and also a bicycle.
Your Friend
Bobbie Joe Wicnik

Dear SANTA:
I want a baby doll, tent, gun, play mink stole, and doll house.
Your Friend
Charmaine

Dear SANTA:
I want you to bring me a b.b. gun and a wagon I love you and I want a electric train. and a bicycle. I love you.
Your Friend
Damon Corona

Dear SANTA:
Please bring me a record player, a Tiny Tears baby doll. and a Table with chairs. Thank you.
Your Friend
Sherry Ann Zarosky

Dear SANTA:
I want three rockets for Christmas and some candy and apples and cookies for Christmas
Your Friend
Frankie Joe Jachec

Dear SANTA:
I am 10 years old. I am in the 6th grade. I would like to have a glove, an automatic record player, and 2 Roy Rogers books. Thank you.
Your Friend
Peggy Slovak

Dear SANTA:
Please bring me a pocket size radio for Christmas. Bring everybody something.
Your Friend
Frances Dohnalik

Dear SANTA:
I would like to have a model airplane, a rocket, a space launcher, and a T. V. set, a camera, and a 1000 firecrackers and some teddybears.
Your Friend
Anton Vansa

Dear SANTA:
I want a record player, a camera, a Portible TV. ,A motor scotor, a model airplane, 100 fireworks and four rockets.
Your Friend
Bernard Kostroun

Dear SANTA:
How are you. I want a airplane and a knife and fire cherry-bombs and hundreds of firecrackers and two rockets that is all I want for Christmas.
Your Friend
Robert Klecka

Dear SANTA:
I would like to have a football, baseball bat, and a baseball. I also want some firecrackers, Roman candles , rocker and a fountain pen and some paper.
Your Friend
Frankie Klecka

Dear SANTA:
I would like to have a accordian. Thank you very much.
Dear SANTA:
Your Friend
Elizabeth A. C. Hubnik
P. S. Give everyone else something.

DEAR SANTA — That is what Vanessa Armstrong seems to be telling Santa. Within this section are hundreds of Dear Santa letters telling him what they want to see under their tree Christmas. The Herald is sure that ol' Saint Nick will do his best to comply with their wishes.

Dear SANTA:
I am a little boy. I go to Marak School. I am in the first grade.
Please bring me a gun, a guitar, and a checker set. Don't forget the other little girls and boys. I love you.
Your Friend
Richard Vaculin

Dear SANTA:
I am a little girl 6 years old. I go to Marak school and I am in the First grade. For Christmas please bring me a little cabinet, some dishes and some fruits and candy. Don't forget my mother and father and my teacher. Thank you.
Your Friend
Genevieve Jachec

Dear SANTA:
For Christmas I want a Dog. and a 1959 car and that is all.
Your Friend
Eugnne Klecka

Dear SANTA:
I am six years old. I am in the first grade. I want a doll and some colors for Christmas. I will have a stocking on the tree.
Your Friend
Mary Stanislaw

Dear SANTA:
I am eight years old. I am in the third grade. I want a housecoat and some color for Christmas. I will have a stocking on the tree.
Your Friend
Rosalie Stanislaw

Dear SANTA:
The most of all I would like for Christmas is a B. B. Gun and three boxes of B. B.'s. I am eight years old. I am in the third grade.
Your Friend
Eugene Vaculin

Dear SANTA:
For Christmas I want a Western outfit. In it I want a pair of boots, a dress, a hat and a pair of play guns.
Your Friend
Barbara Tomek

Dear SANTA:
I would want machine guns two boxes of caps and a football set.
Your Friend
Maurice

Dear SANTA:
For Christmas I want a little toy skunk with a white ribbon around its neck. In its ribbon is written in red I love you with two red hearts on the ribbon. I hope you get it to me.
Your Friend
Aleyne Schiller

DEAR SANTA:
I don't want much for Christmas but I will tell you what I want I want best. I would like to have a watch. It doesn't matter what kind, just so I get a watch. I would also like to have some new doll clothes for my doll.
Your Friend,
Rebecca Lewis

DEAR SANTA:
I want a bicycle for Christmas buy my mother insists that I get a B. B. Gun so I'm going to get one and some B. B.'s too.
Your Friend,
Ronald Gelner

DEAR SANTA:
Will you please send me about 2 boxes of 22 shells for my rifle and a few hundred firecrackers if you have to get them from Japan and don't forget the other little girls and boys.
Your Friend,
L. G. Marek

DEAR SANTA:
For Christmas this year I would like a leather basketball. Please give me a Hi - Fi automatic changer record player. Be sure to leave me some candy and fruit. Thank you for the toys you gave me last year.
Your Friend,
Jackie McKinney

DEAR SANTA:
I hope you had a good summer. I had a very good summer. I have been good and would like a chemistry and microscope set. It doesn't have to be pretty as long as it works. I would also like a model airplane. The kind with a gas motor in it. My sister would like a big doll. Will you please bring these things.
Your Friend,
Don Mitchell

DEAR SANTA:
I would like a collar and a leash for my dog Tippy. I also want a petticoat for Christmas. I want a portable T. V. , A transister radio.
Then I want everyone to have a merry Christmas.
Your Friend,
Nancy Moody

DEAR SANTA:
Will you bring me a football suit a chemistery set and a new bicycle. I would thank you if you would bring it on Christmas morning.
Your Friend,
Jimmy Davis

DEAR SANTA:
How are you, Fine I hope. I'm writing you to tell you how I like your toys and tell you what I want for Christmas. I want a baseball glove, a gun and a football suit and a lot of other stuff. That is all I want for Christmas. I love you.
Your Friend,
Joe Glenn Kirk

How are you today. It it cold in the North Pole? I guess you would like to know what I want for Christmas. Well then I'll tell you. I want a Ponytail Desk set. I don't know what my brother wants but most likely anything he can get his hands on. Thats all for right now. Merry Christmas and Happy New Year.
Your Friend,
Kay Gelner

DEAR SANTA:
Would you please bring me some clothes and typewriter. Please bring my sister a Patty Playpal doll. Don't forget the other children.
Your Friend,
Jamie Corley

DEAR SANTA:
I would like a doll jumper, a doll nip - a - nap and doll clothes I want some clothes for myself and a new bedspread.
I am looking forward to seeing you and so are everybody else in the family. Merry Christmas.
Your Friend,
Betsy Bowman

DEAR SANTA:
Things that I want for Christmas A electric train, a b. b. gun a bike, a basketball, a basketball net, a baseball and a bat. A lot of firecrckers from you.
Your Friend,
Jerry Barton

DEAR SANTA:
I want a basketball and net, a pair of spurs a football, some saddlebags to put on my saddle, a box of sugar cubes to feed my horse, a package of B. B.'s for my gun. I want a few more but I won't get them. I hope you get here in time.
Your Friend,
Tommy Barton

DEAR SANTA:
What I want for Christmas is a bicycle I also want a football suit. If you want me to have anything else you can give it to me.
We will have our Christmas tree decorated. It will be in the living room, close to the front door.
Your Friend,
Dennis Woodum

DEAR SANTA:
I have been a good boy. I would like two things. An airplane that runs on a motor. Then I would like some fireworks of all kinds.
Your Friend,
Paul Willie

DEAR SANTA:
P. S. I hope you have a Merry Christmas and a Happy New Year.
Thank you for the gifts that you brought me last year. This year I would like a new bicycle. I also would like would like a game of "Cootie". My little sister wants a lot of stuff such as a ballet doll and so forth. My sister also wants her two front teeth. Well thanks.
Your Friend,
Bucky Wilkinson

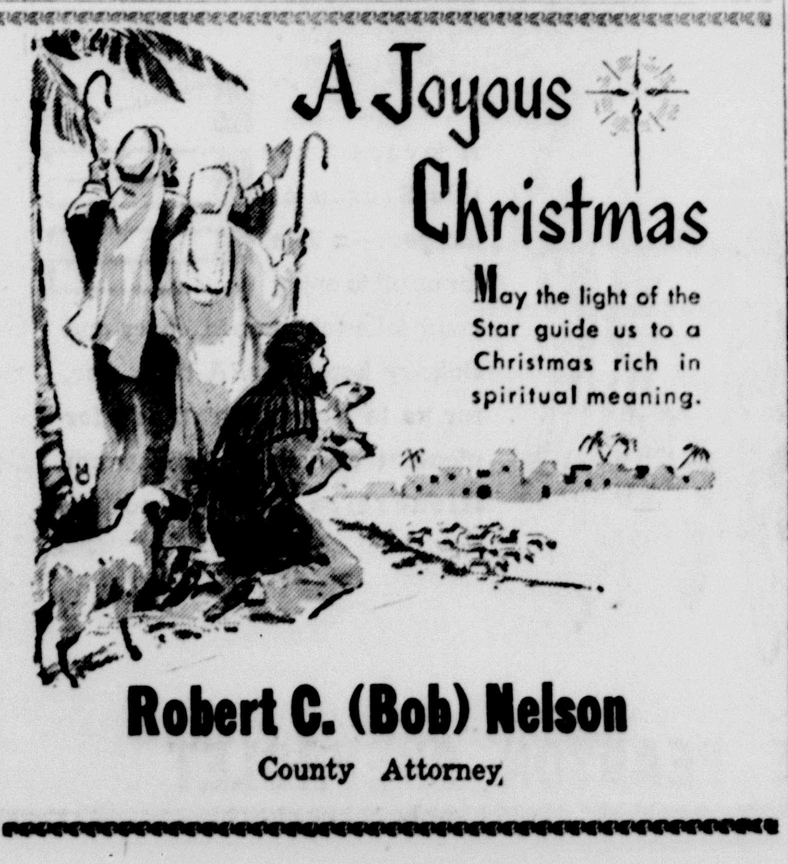

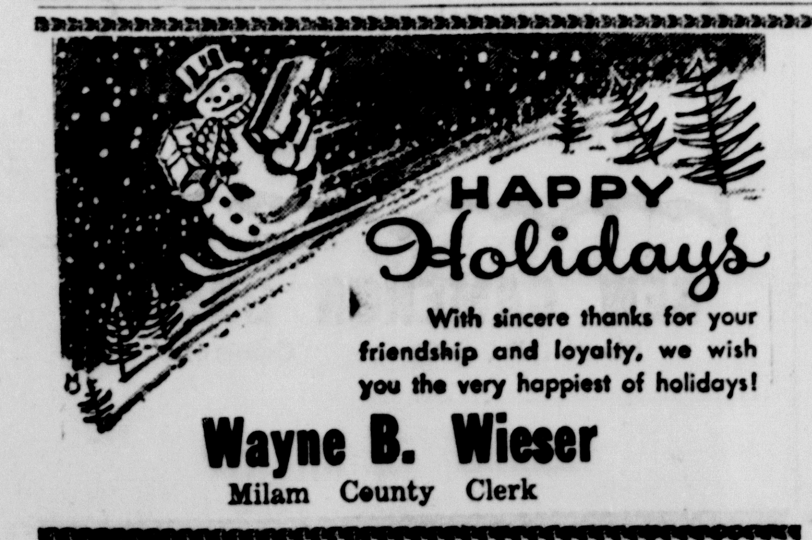

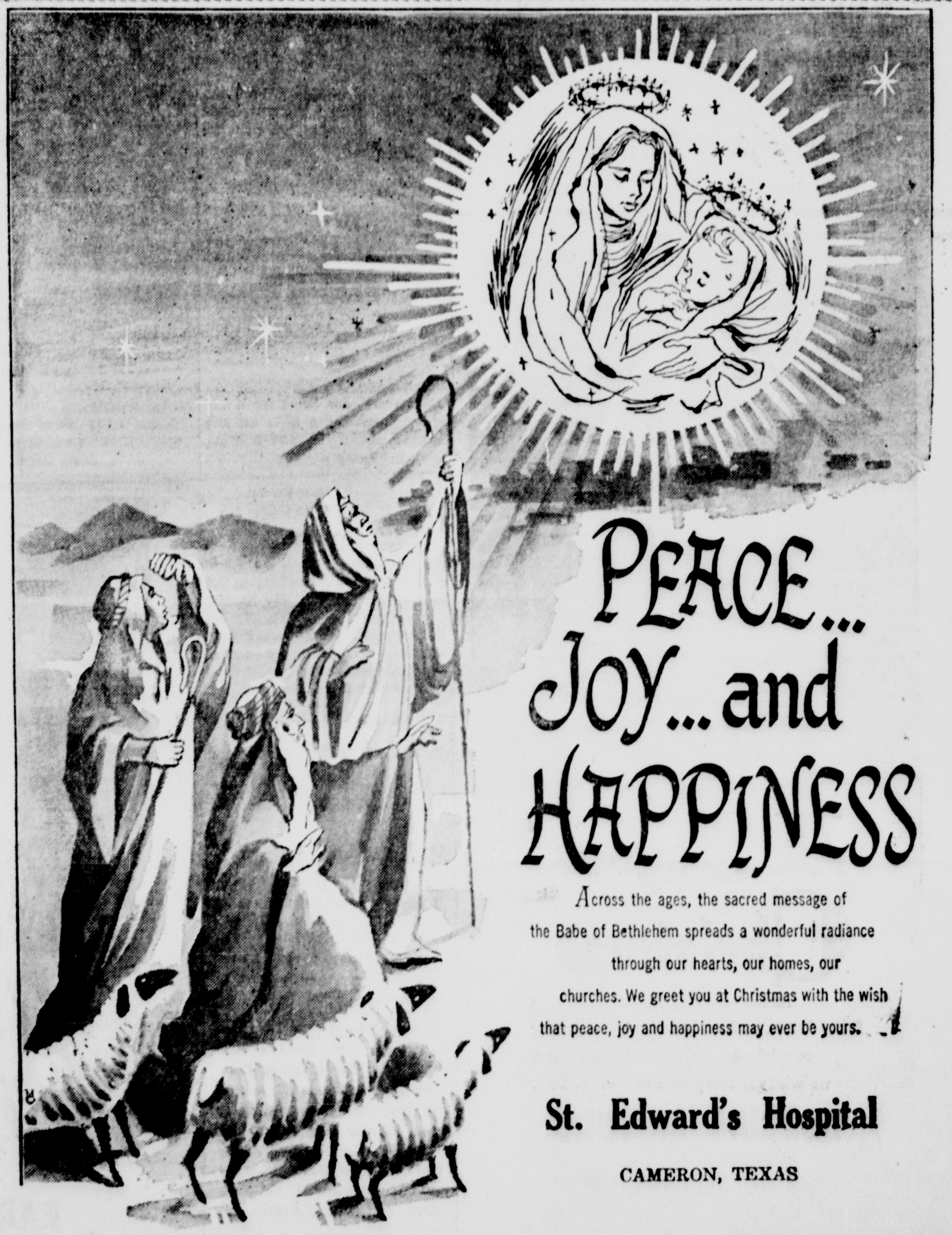

Dear SANTA:
What are you doing now at the North Pole? Would you bring me a bee bee gun, wanted dead or alive gun and some clothes. I sure do thank you for what you brought me last Christmas.
Your Friend
Charles Buchanan

Dear SANTA:
Will you bring me an archery set and some peppermint sticks I hope you have a pleasant trip. Thank you for everything.
Your Friend
Dwight Alan Jekel

Dear SANTA:
I would like you to bring me a doll and a doll bed and I would like some clothes, too. I would like a carport coat and I would like to have some books.
Your Friend
Glenda Fuller

Dear SANTA:
Will you please bring me a chemistry kit. Also bring something for my teacher and my father and mother sister and brother.
Your Friend
John H. McLerran
Marilyn Hess

Dear SANTA:
I want an electric train. No one wants to buy me one so I thought you might bring me one. I wanted one with the trestle and a whole bunch of cars. I want one more thing an electric football game.
Your Friend
Kenneth Henderson

Dear SANTA:
I hope you had a safe trip last year. I hope you will have a safe trip this year too. For Christmas, I want a new basketball, a fielders glove, and a pair of cleated football shoes. Please thank your reindeer for bringing you to all the houses every year.
Your Friend
Charles Maddox Jr.

Dear SANTA:
How are you? I am just fine. I would like a new record player. I sure will thank you if you will bring me a record player. I hope you have a Merry Christmas. Thank you.
Your Friend
Aleta Zawadzke

Dear SANTA:
. How are you getting along? I am getting along just fine. I hope you are going to give the poor children some nice presents.
I hope to have a 22 for Christmas I was glad you gave the children that didn't have any money some presents. You were very nice last year to go half way around the world to give presents to children. I was glad to get what I got last year
Your Friend
Larry Peschel

Dear SANTA:
Christmas is coming real soon and I would like you to bring me a football kicking tee. Thank you so very much.
Your Friend,
Richard Anderson

Dear Santa . . .

Dear SANTA:
Would you please bring me a small faced watch. Please bring me a few other things that you think I will like. Please bring all the other children nice thing too.
Your Friend,
Sara Arthur

Dear SANTA:
For Christmas I want a 25 - pound pull bow and arrow. I also want an electric football game, and Santa don't forget all the other boys and girls.
Your Friend
Glenn Bollinger

Dear SANTA:
You are so kind and sweet. Every Christmas you bring children toys. This Christmas I want a doll and a stuffed animal. Thank you so very much for the things you have brought me all the years I've known you.
Your Friend
Betty Barr

Dear SANTA:
On Christmas night will you bring a Drive - in set and a Happy hands bead set. I only want one more thing, the thing that I want is a buckle gun. I will be happy if you will bring these I ask and nothing else. Thank you if you will, bring some toys instead of bills,
Your Friend
David Edwards

DEAR SANTA:
I would like for you to bring me a blackboard and chalk, a workbench set and a football. I am being as good as I can.
Your Friend
Paul Vaculin

DEAR SANTA:
Will you please bring me a pair of skates and a Betsy Westy doll. And a baton. And I have a little sister will you bring her something.
Your Friend
Rebecca Burnett

DEAR SANTA:
Will you please bring me a doll and a watch and a little cat and a dress and a slip and a hymn book and bring my two brothers something.
Your Friend
Rebecca Good

DEAR SANTA:
Will you please bring me a gun and rifle? My sister wants a doll and a coke machine. My brother wants a gun and a rifle. My big sister wants a sweater and a coke maching. And bring my mother and daddy something too. Get them something good. I like you.
Your Friend
Kenneth Wayne Cummings

DEAR SANTA:
I would like to have a high heel doll, a watch and a Knit-Wit Craft Kit. I would like for my sister Kathleen to have a doll that cries real tears and a new pair of shoes. I would like for my brother John Arnold to have a Dodge City Set and a train. I would like Raymond to have an electrical kit and a watch. I want mother to have a new bed and a new set of siiverware. I want daddy to have a new jacket and a new pair of dress shoes. Thank you very much.
Your Friend
Frances Urban

DEAR SANTA:
I am a big boy almost seven years old. This is my first year of school. Miss Mayes is my teacher. I like her very much.
I have been a good boy and I would like for you to bring me a football suit, an Army set, a Jungle Hunters set, a Viewmaster, a new gun and a new football if you have one to spare.
Don't forget my stocking. It's in the same place by the tree.
Make it a Merry Christmas for everyone.
Your Friend
Gary Kent Brantley

DEAR SANTA:
I am a little girl in the second grade at Ben Milam School. Please bring me a Ideal doll and a record player and a cow girl suit. Miss Lois Randolph something too. And a real B. B. Gun for my brothers and remember my mother and daddy and a dress and a braclet and a necklace present.
Your Friend,
Linda Vogelsang

DEAR SANTA:
I am a little girl. I go to Ben Milam School. I am in the second grade.
Please bring me presents, necklace purse, doll record player and doll scarf.
Your Friend,
Mary Ann Galvan

DEAR SANTA:
Please bring me a bride doll.
Your Friend,
Janie Carter

Dear SANTA:
For Christmas I want a baby doll with a play pen for her. Last year I wanted a baby doll and I got it.
I also would like a horse very much. I want a bridle and saddle and a blanket. The horse I want is to be either blac and white or plain brown.
Will you please bring me a silver watch. Thank you.
Will you please bring me a Christmas doll and a record player.
Your Friend
Corine Garcia

Dear SANTA:
I would like a monopoly set, a bride doll, a baby bed, and a high chair.
I surely did like the doll that I got last year. I liked the dishes, and the records too.
Your Friend
Linda Pence

Dear SANTA:
Will you please send me a bicycle and Johnny Ringos gun and holster. Please send me a fiddle.
Your Friend
Joe Mack Tabor

Dear SANTA:
I hope you can bring me a Josh Randall gun, an electric train and a bow and arrow set.
Your Friend
Ricky McGoldrick

Dear SANTA:
I want a doll with clothes. I want some clothes for my self. I want some money in my stocking. That's all and I thank you.
Your Friend
Locke Wade

Dear SANTA:
Will you please bring me a football suit. Also I would like a Josh Randall gun and holster.
Your Friend
David Barrett

Dear SANTA:
Hi Santa, for Christmas I would like a watch and a dog that is all. I won't this Christmas. Santa thank you for all the nice things you have given me.
Your Friend
Rebecca Ann Smith

Dear SANTA:
I want a rabbit target game. I want a cootie building game. I want a batter operated remote control walking kity. Thank you for bringing them.
Your Friend
Ralph Cannon

DEAR SANTA:
I am a little boy. I go to Ben Milam School. I am in the second grade.
Please bring me a twenty - two rifle and a real gattlengun and a rocket set. Bring Miss Lois Randolph a necklace.
Your Friend,
Everett Berry

DEAR SANTA:
I am a little girl. I go to Ben Milam School. I am in the second grade.
Please bring me an operator set. Bride doll dishes. Miss Lois Randolph would like a blue head scarf. Remember my mother and daddy.
Your Friend,
Sandra Gaines

DEAR SANTA:
I am a little boy. I go to Ben Milam School. I am in the second grade. Please bring me a Daisy Red Rider and an army set. Miss Lois Randolph wanta a necklace.
Your Friend,
Johnny Mann

DEAR SANTA:
I am a little boy. I go to Ben Milam School. I am in the second grade. Please bring me a Texas Aggie football suit and a rocket set and a Blue and Gray set. Give Miss Lois Randolph a present too and my sister and daddy and mother.
Your Friend,
Sammie White.

DEAR SANTA:
I am a little girl. I go to Ben Milam. I an in the second grade. Please bring all the children something and if you have a record player left over will you bring it to me. and Miss Lois Randolph would like a new hat. White if you please. Remember my sister and mother and daddy.
Your Friend,
Ellen Luckey

DEAR SANTA:
I am a little boy in the second grade at Ben Milam School.
Please bring me a football and dump truck. Remember other children.
Your Friend,
Alan Taylor.

DEAR SANTA:
Bring me a electrical train.
Please bring me a football suit and gun.
Your Friend,
Chris Jesse Applin

Miss Classified

Makes You Money

Want to buy, sell, trade that unused item around the house? For as little as 50 cents?
Call OX 7-4671 for Miss Classified and place your want ad before the best selling market in Milam County!

And don't be surprised to get a call from The Herald's Miss Classified. She is calling Cameron homes to remind you that the best selling medium is as close as your telephone.

So remember that used car or that old "white elephant" in the attic. It will sell in Herald classifieds. Call Miss Classified, Ph. OX 7-4671. TODAY!

Milam County Farm Bureau

A Joyous Christmas
As the merry Christmas bells echo far and near, as friends and families gather to celebrate the happiest of holidays, we wish for everyone the season's best.
DUNCUM MOTORS
DeSoto - Plymouth Dealer

H. D. MAXWELL
Milam County Superintendent

EARLE PEARSON CHEVROLET

DON G. HUMBLE
Milam County Judge

R. W. WELLS
GULF DISTRIBUTOR

NEW CAMERON DRUG
Phone OX 7-2061 Cameron

Best wishes of the
festive season from all
of us to everyone, everywhere!

RINN'S SHOP

Mr. and Mrs. W. O. Rinn

C. S. RANEY

To rejoice in the glad message of the
Christmas story . . . to treasure the blessings
of home, family and friends . . . to know
the rewards of giving . . . often richest when
the gift is a smile or a greeting of warmth
and cheer. May this spirit be yours this Christmas.

McLANE CO.

WHOLESALE GROCERS

DEAR SANTA:
I want a watch and a pair of telephones. I want a camera and one roll of film.
Your Friend,
Ann Looney

DEAR SANTA:
My sister wants a doll and I want a bicycle and a doll.
Your Friend,
Rose Lee Svetlik

DEAR SANTA:
I hope you are fine. Is it cold where you live? Santa, will you bring me a bicycle and a big doll I want a real watch and I want a real radio and I want a story book and have a Merry Christmas and Happy New Year.
Your Friend,
Carolina Salozar

DEAR SANTA:
I would like it if you would bring me a new B. B. Gun and a chemistry set. I want a watch too. My brother watns a pair of roller skates and an Indian rifle. We don't have a chimney but I will leave the door open for you.
Your Friend,
Ronnie Prokisch

DEAR SANTA:
Please bring me a pair of cap guns and a football
Your Friend,
James Dohnalik

DEAR SANTA:
How are you doing? Is it cold at the North Pole? It is cold here. It will scon be Christmas. I want a girl's bicycle. A desk to do my home work on. I want some games to play with during the summer and four books to read.
Your Friend,
Rebecca Ann Bennett

DEAR SANTA:
I would like to have a football. suit and a pair of guns.
Your Friend,
Mike Arizola

Please bring me a bicycle and a pair of telephones. I wish you a Merry Merry Christmas.
Your Friend,
Betty Jo Marak

DEAR SANTA:
Please bring me a dress a camera and a Revlon doll. Do not forget other children. I hope you and everyone else has a Happy Christmas and a Happy New Year.
Your Friend,
Jean Vogelsang

Dear SANTA:
I want a bicycle. I love you. I want a footboll. I want a book.
Your Friend
Gordon Fisher

DEAR SANTA:
How are you doing today? Is it cold at the North Pole? I want a big piano for Christmas, a gib doll and a bicycle. I want a real watch. I want a real radio.
Your Friend,
Anna Marie Mata

DEAR SANTA:
My little brother wants a race car, and a bicycle and a machine gun. I want a chemistry set and a radio.
Your Friend,
Wallace Culpepper

DEAR SANTA:
I want a train and a football with a kicking tee. I also want a football helmet and a pair of ric-o shay guns. I've been a good boy this year. I hope you will bring me everything I want
Your Friend,
Mark Meyer

DEAR SANTA:
I want a B. B. Gun and some B. B.'s and I want a pair of shoes and I want a football suit and a football and a train with ten cars. I hope you bring me what I want. And a Merry Christmas and a Happy New Year
Your Friend,
Jerry Mayer

Dear SANTA:
I am a small boy, almost 4 years old. My daddy is in Japan. I would like to have him for Christmas.
Please bring me a small truck or tractor and any other toys you have that you think I would like. Be good to other children and remember daddy and mother.
Your Friend
Jimmy Hunt

Dear SANTA:
Please bring me a doll, dishes and a book of Cinderella paper dolls. I have been a good little girl this year. Remember my brothers and sisters.
Your Friend
Rebecca Joe Harris

Dear SANTA:
I love you. Bring me a doll, typewriter, a story book. Bring my little sister some things and also for mother and daddy. Thank you.
Your Friend
Deborah Keith

Dear SANTA:
I can't think of much that I want this year, but what I would like most is some new clothes. I would also like a suitcase. I hope I get what I want but I don't think I would be too disappointed.
Your Friend
Barbara Jackson

Dear SANTA:
I want a football suit. I want a bicycle. I love you.
Your Friend
John Rangel

Dear SANTA:
I love you. Will you bring me a cash register. Bring me a washer. Bring me a record player. I love you.
Your Friend
Shirley Donaho

Dear SANTA:
I want Judy to have a doll and Cathy clothes. Please bring me a Farm set a bounty Hunter gun.
Your Friend
Clinton Schofield.

Dear SANTA:
I have been a good boy this year. I would like for you to bring me some model airplanes, and some model boats. Would you also bring me some bullets for my gun. I also wish you a Merry Christmas too.
Your Friend
Larry Jungmann

Dear SANTA:
I would like to have an electric organ. Also, I want some Christmas clothes. There is one more thing I would like to have, and that is a R. C. A. Automatic record player. And I wish everyone a Mery Christmas.
Your Friend
Neta Reed

Dear SANTA:
I hope you are feeling okay. I only have a short time to write this letter so it will get to the point.
I would like a new camera for Christmas. My sister would like a bride doll.
I have tried to be a good girl so if you can bring me a camera.
Your Friend,
Madelyn McClaren

Dear SANTA:
Christmas will soon be here. I would like to have a doll, color book, and dishes.
Your Friend
Cathy Vessels

Dear SANTA:
I want you to be good to all children. Please bring me a doll and a book.
Your Friend
Patricia Ann Hollas

Dear SANTA:
Please bring all the children something for Christmas. I want a doll and a set of dishes.
Your Friend
Carolyn Matula

Dear SANTA:
Christmas will soon be here. I would like to have a doll, color book, and dishes.
Your Friend
Mary Beth Brock

Dear SANTA:
I want you to be good to all children. Please bring me a doll and a book.
Your Friend
Carolyn Simicek

Dear SANTA:
Please bring me some crayons, a doll, a buggy, some dishes and Thank you dear Santa.
Your Friend
Bellen Vasquez

Dear SANTA:
Please bring all the children something for Christmas. I want a doll and a set of dishes.
Your Friend
Jeanie Marek

Dear SANTA:
Christmas is here again. Please bring me a truck, an airplane, a color book and crayons.
Your Friend
John Ben Sutter

Dear SANTA:
Please bring me an airplane set, a color book, crayons, and a story book. Bring something to all.
Your Friend
Alfonse Schoope

Dear SANTA:
I would like for you to bring me a firetruck, a train, story book, and some crayons.
Your Friend
Christopher Smith

Dear SANTA:
Please bring me a bicycle, a ball, a bat and a color book. Bring something to everyone.
Your Friend
Fred Mayer

Dear SANTA:
I would like for you to bring me a firetruck, a train, story book and some crayons.
Your Friend
Richard Freytag

Dear SANTA:
Christmas is here agian. I would like to have a tricycle, a pair of skates and a story book.
Your Friend
Arthur Hanel

Dear SANTA:
Please bring me a cicycle, a ball, a bat and a color book. Bring something to everyone.
Your Friend
Bill Muller

Dear SANTA:
Please bring me an airplane set, a color book, crayons, and story book. Bring something to all children.
Your Friend
Albert Hurtik

DEAR SANTA:
I would like an electrical kit and a gunsack for Christmas. My sister wanta a knitting kit. My brother wants a Dodge City set and my little sister wants a doll that cries real tears.
Your Friend,
Raymond Urban

Dear SANTA:
I want a stagecoach. A bicycle some balls and a football.
Your Friend,
Jimmy Halpain

DEAR SANTA:
How are you doing this year. I am doing just fine. My brother and sister are too. How is Mrs. Claus? My brother wants an airplane. My little sister wants a doll and a tricycle, and I want a doll too.
Your Friend,
Janic Hughes

DEAR SANTA:
I would like to have a 22 rifle for Christmas and a pair of guns and some boots.
Your Friend,
Ernest Galvan

Stanley Vaculin Humble

Temple Highway OX 7-3371 Cameron

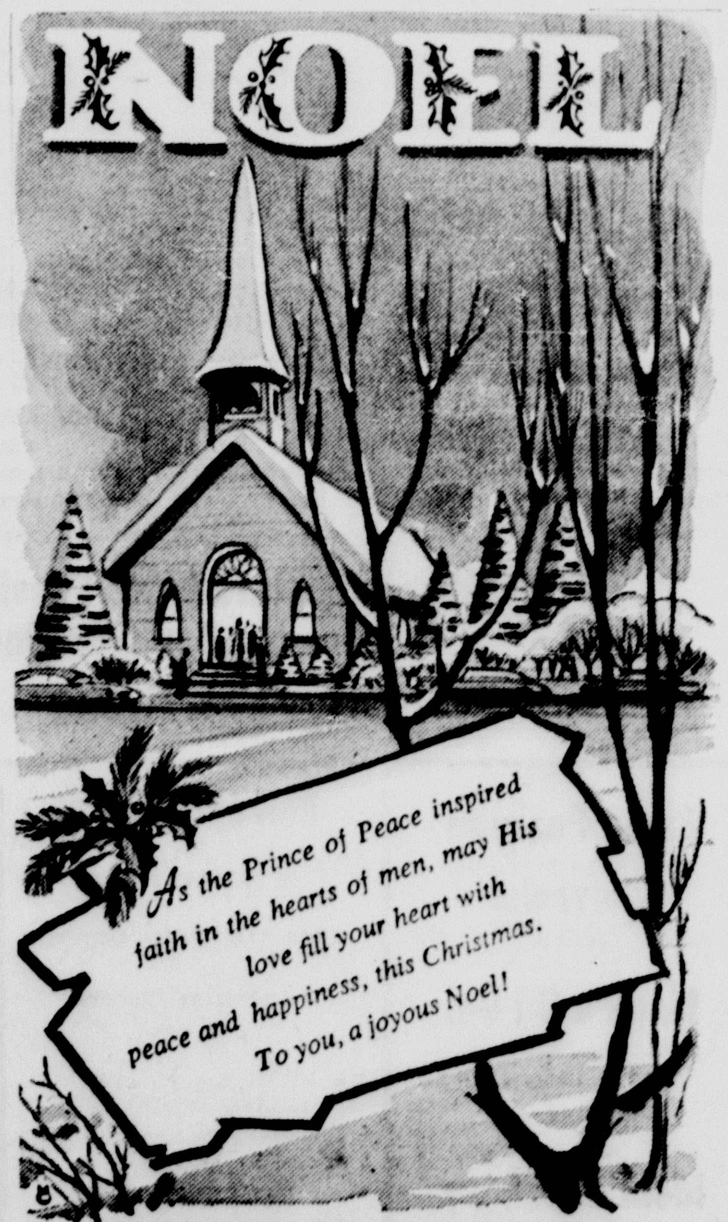

CAMERON MACHINE SHOP

DAIRYKING

OX 7-9245

WACO HWY

...and all good wishes for a
completely happy holiday season

WALTER WHITE

COUNTY TAX ASSESSOR

TEXACO Inc.,

E. A. PERRIN, CONSIGNEE

The Cameron Herald

Frank Luecke, Don Scarbrough and John Cardwell
Managing Editor .... Frank Luecke

PUBLISHERS

SUBSCRIPTIONS

In Milam County .... $2.50 per year
Outside County .... $3.00 per year
Out of State .... $3.50 per year

Member 1959 TEXAS PRESS ASSOCIATION

Merry Christmas

The Herald foregoes its usual format at Christmas time to bring a measure of the Yule season to its readers. That measure is spelled out in the simplicity of hundreds of letters to Santa from the children of Milam County.

These letters tell about a vital aspect of Christmas: receiving the gift. While the emphasis is on giving, it takes a recipient to acknowledge the gift. And this is fundamental in the symbolism of Christmas.

Is it not necessary that someone is to receive if someone is to give? And who could better receive a gift than a child?

There is no Christmas without children. Without the wondrous birth of a Child 1960 years ago, we would have no Christmas today.

These letters hold an element most important to us all, the element of belief. In a world . . . or a universe . . . of cynicism, faith even in an old gentleman who brings toys to children is a remarkable thing.

A little doubt goes a long way. A little faith goes further. Whether it's in Santa Claus, his reindeer or a deeper meaning of the annual Yue season, faith makes enduring those things believed.

It is in the spirit of Santa letters that we present the 1959 Herald Christmas edition.

We extend our sincerest hope that Herald readers everywhere will enjoy a Merry Christmas and Happy New Year.

The Little River Philosopher

Farmers Might Succeed At Making Rockets, But Declines The Honore

Dear Editar:

Everybody talks about the lag in missiles and rockets the United but nobody seems to know what to do, outside of wringing our hands.

As I understand the situation, Russia is several years ahead of us, and we're not catching up. Russia can send up a rocket with three or four thousand pounds of payload, while the best we have been able to do is a few hundred pounds, and what this means is that if she can send that much straight up, she could send it liewise parallel, with some place like New York or Chicago or Detroit or Cameron or my farm out here as the target.

One of my neighbors was talking about this the other day and he said he had the solution. According to an article he had clipped out of a newspaper and was carrying around in his billfold, the United States is as far ahead of Russia in agriculture as it is behind in rockets.

"The thing to do," he said, "is to turn the rocket program over to farmers. If we can beat them Russians farming, we can beat them producing rockets. It's plain to see, the real brains of this country are owned by us farmers."

I wouldn't argue with him about the brains, but I wish to say I wouldn't be interested in taking on any rocket production.

Oh, us farmers could maybe do it all right, but it's all we can do now to keep the government paying us for our surplus farm products, without having to worry about parity payment for surplus rockets. You let us get into the rocket business and flood the warehouses with guided missiles and four - ton satellites, and the city people would raise so much sand over the government hand - outs us farmers were growing fat on we'd never keep the agricultural part of our payments flourishing.

If the farmers of this country have any sense, they'll stick to farming and let the nuclear scientists worry about their own short - comings in the missille business.

By the way, I just looked up and noticed the calendar. Christmas is almost here. I don't know how it got here, but Season's Greetings.

Yours faithfully,.
J. A.

Santa Letters...

DEAR SANTA:
I wish you would bring me a 22 and a rocket launcher and a erector set and a air-plane a parachute and a English racer. My sister a doll and don't forget the other children.
Your Friend,
Kenneth Barnett

DEAR SANTA:
Will you bring me a football and a football suit and a bike. My brother a play gun and a football suit. He is 5 years old.
Your Friend,
Timmy Tucker

DEAR SANTA:
Will you bring me a doll and doll buggy and a pair of skates. I have a baby sister. She is two years old. She wants a toy horse and a doll. Rember the other little children.
Your Friend,
Brenda Watkins

DEAR SANTA:
I wish you would bring me a bicycle a can can petticoat, a bicycle basket, and a doll buggy. And bring my brother something too don't forget them. And we have our Christmas tree up too.
Your Friend,
Elizabeth Kirk

DEAR SANTA:
I want some toys, a b. b. gun a b. b. pistol, victrola, English racer, army set, 410 shot gun for day 22 rifle for me, football suit and football shoes.
Your Friend,
Jimmy H.

DEAR SANTA:
I want some toys, dishes, bowling set roller skates, drum, Miss Cosmetic set, little pots and pans, jewelry box, Dale Evans guns and my little sister and brother wants something too.
Your Friend,
Sandra Kay Dusek

DEAR SANTA:
I wish you would bring me a doll and my big sister a doll too and me a can can petticoat and my baby sister a doll too and don't forget the other children.
Your Friend,
Donna Faye Holland

DEAR SANTA:
Will you bring me a doll and a watch and bring my little sister a doll and a dollbed and I won't a dollhouse and a horn and don't forget my six sisters and four brothers.
Your Friend,
Linda Bowley

DEAR SANTA:
Will you bring me a 410 shotgun and a watch. My brother wants a play shotgun and a play horse. He also wants a choo choo. He is 2 years old. Don't forget the other little children.
Your Friend,
Stanley

DEAR SANTA:
I would like only one thing. That is a microscope. How are you and your reindeer getting along? I guess your little elf helpers are mighty busy this time of the year. I hope you stay well. Thank you.
Your Friend,
Wayne Krik

DEAR SANTA:
I wish you would bring me a bee - bee gun that cocks like a rifle. I want a boxing bag. I want a croquet set. **I wish you** would bring some skates for me.
Your Friend,
Bill McKee

DEAR SANTA:
I would like a gun for Christmas. My little sister wants a doll. My little brother wants a bike.
Your Friend,
Michael Loughmiller

DEAR SANTA:
I would like to have a vollyball set, and some new clothes. Please do not forget my nieces and nephews who are Debbie Day, Gaywn Day and Dawain Day.
Your Friend,
Jacqueline Robbins

DEAR SANTA:
I would like to have a microscope Please bring mon and dad something too. Thank you very much.
Your Friend,
Al H. Hefft

DEAR SANTA:
I want a chain for my glasses, a microscope kit, and some candy. Please bring my brothers some candy too. You will find something to eat.
Your Friend,
Terry Ripley

DEAR SANTA:
I want a Gilbert microscope set. I also want a sawed off carbine and a saddle rifle. I would lie to have a building set and I would like to have a cooking saw. I would like to have a book of Robinson Crusoe. I want a baby aligator that doesn't grow over two feet long. I want a stuffed Yogi bear animal.
Your Friend,
Lindsey Jacks

DEAR SANTA:
I want a viewmaster, a pogo stic, Revlon bride doll and a pair of skates. And a Merry Christmas and Happy New Year.
Your Friend,
Deandra Mullinax

DEAR SANTA:
How are you doing. Is it cold at the North Pole? I want a baseball glove for Christmas. I want some other presents too. I will put you something on the table to eat, I will clean out our chimney so that you can come down it Christmas Eve. Please remember the other boys and girls But don't forget to bring Mother and Father something too.
Your Friend,
David McClaren

DEAR SANTA:
I am a R. A. Can you guess what I am going to get for Christmas. I want a B. B. Gun and a football suit for Christmas. I hope you are not sick at Christmas.
Your Friend,
Bobby Dorner

DEAR SANTA:
I want a bicycle and a bee bee gun with some bee bees with it. And I want a pair of shoes and my little sister wants a baby doll. My brother wants a bicycle. A Merry Christmas to you.
Your Friend,
Horace White

AWKWARD TIME FOR THE PHONE TO RING, we'll agree. But there's absolutely no sense having to run downstairs to answer. Modern living includes conveniently located extension telephones, upstairs and down. Black or choice of 9 decorator colors. One-time-only charge for color. Call the telephone business office.

EXTENSION PHONES COST $1.00 A MONTH PLUS INSTALLATION

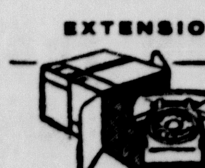

FREE . . . A MINIATURE PHONE TO PLACE UNDER THE TREE WHEN YOU ORDER
An Extension Phone in Color as a Christmas Gift
call Southwestern Bell to order yours

CAMERON CHURCHES

ALL SAINTS EPISCOPAL CHURCH
700 N. Travis, Ph. OX 7-21..
The Rev. Ben Skyles, Acting Vicar
Sunday Services:
Church School 9:45
Morning Prayer & Sermon 11:00
Holy Communion .... 8:00 second Sun. and 11:00 a.m. third Sun

FIRST ASSEMBLY OF GOD
15th At Houston
Rev. Paul Wood, pastor
Sunday School .... 9:45 a.m
Morning Worship .... 11 a.m
C. A. Service .... 6 p.m
Evening Worship .... 7 p.m
Wed Prayer Service .... 7 p.m

BATTETOWN BAPTIST CHURCH
Rev. Loyd Burleson, pastor
Services each Sunday Morning and evening.
Sunday School .... 10:00 a.m
Preaching Service .... 11:00 a.m
Training Usion .... 6:30 p.m
Preaching Service .... 7:30 p.m
Wednesday Evening Service .... 7:00 p.m

CHURCH OF CHRIST
100 E. Third Ph. OX 7-3525
Don Frasier, preacher
Bible Classes .... 10 a.m
Worship Service .... 10:50 a.m
Young People 6:30
Evening Worship 7:30
Mid-Week Services Wed .. 7:30

THE CHURCH OF THE NAZARENE
700 E. 13th Ph. OX 7-3063
Floyd Hawkins
Sunday School 9:45
Morning Worship .... 11:00 a.m
Young People .... 6:45 p.m.
Evening Worship .... 7:30 p.m

FIRST BAPTIST CHURCH
400 W. Main Ph. OX 7-2676
Rev. A. F. Russell, pastor
Sunday School .... 9:45 a.m
Morning Worship .... 11 a.m
Training Union .... 6:15 p.m
Evening Worship .... 7:15 p.m

FIRST CHRISTIAN CHURCH
411 W. Main Ph. OX 7-2357
Rev. Walter R. Grimes, pastor
Sunday School .... 9:45 a.m.
Morning Worship .... 10:50 a.m.
Youth Groups .... 6:15 p.m.
Evening Worship .... 7:30 p.m

FIRST METHODIST CHURCH
200 W. 2nd Ph. OX 7 - 2372
Rev. E. J. Davis, pastor
Sunday School .... 9:45 a.m
Morning Worship .... 11 a.m
Evening Service .... 7:30 p.m
Family Night every fourth Wednesday.

FIRST PRESBYTERIAN CHURCH
102 E. 4th Ph. OX 7-2636
Rev. D. C. James, Pastor
Sunday Church School 9:45 a.m
Sunday Morning Worship Service .... 11:00 a.m.
Sunday Youth Fellowship 6:00 p.m
Sunday Evening Worship Service 7:00 p.m.
Wednesday Choir Practice 7:00 pm

FIRST SPIRITUALIST CHURCH
Sunday School .... 9:45 a.m
Services .... 11 a.m
Services each 1st and 3rd Sunday

TRINITY LUTHERAN CHURCH
Each Sunday In The 7th and Travis
L. R. Krout, pastor
Worship Service .... 8:30 a.m.
Sunday School .... 9:30 a.m

GOSPEL TABERNACLE
214 E. Fourth Ph. OX 7-3025
Rev. H. M. Bowley, pastor
Sunday School .... 9:45 a.m.
Worship Services .... 11 a.m.
Evening Services .... 7:45 p.m.
Mid-week Services, Tues., and Thurs. .... 7:45 p.m.

A CHRISTMAS PRAYER

May the joyous message of the first Christmas . . . . Peace on Earth, Good Will to Men . . . shine brightly in the hearts of all, inspiring each anew with an abiding faith in its glorious promise.

GO TO CHURCH IN THE CHRISTMAS SEASON!

CAMERON CHURCHES

ST. MONICA'S CATHOLIC CHURCH
Rev. John Geiser, Pastor
Rev. Alfred Kallus, Asst. Pastor
Mass .... 6 a.m.
Mass .... 8:00 a.m.
Mass .... 10:00 a.m.

JEHOVAH'S WITNESSES
Service Meeting, Fri. .. 7:30 p.m.
Watchtower Study, Sun. .. 3 p.m.
Bible Study, Tues. .... 7:20 p.m.

MILANO
FIRST BAPTIST CHURCH MILANO
Rev. Claude W. Ellis, pastor
Sunday School .... 10 a.m.
Preaching .... 11 a.m.
Training Union .... 7 p.m.
Evening Worship .... 8 p.m.
Midweek Service .. 8 p.m. Wed.
Evening Worship .... 8:15 p.m.

LIBERTY COMMUNITY CHURCH
Services each Sunday.
Sunday School .... 11 a. m.
Morning Worship ...... 10 a. m.
Evening Worship ...... 7:30 p.m

BEN ARNOLD BAPTIST CHURCH
Rev. Thomas C. Dusek
1st & 3rd Sundays
Sunday School .... 10 a.m.
Morning Worship .... 11 a.m.
BYPU .... 7 p.m.
Followed by Evening Worship

UNITED E & R CHURCH
Ben Arnold Ph. OX 7-3857
Rev. Gerald Cobb, pastor
Sunday School .... 9:30 a.m.
Morning Worship ...... 10:30 a.m.

ST. CYRIL & ST. METHODIUS
(Marak)
Rev. R. Gerskovich, pastor
October - April, Mass .... 9 a.m.
April - October, Mass .... 8 a.m.
Confessions heard before Mass, also on Saturdays at 5 p.m.

RICE
HOYTE BAPTIST CHURCH AT RICE
Ray Clayton, Jr., Pastor
Sunday School .... 10 a.m.
Morning Worship .... 11 a.m.

ALDERSGATE METHODIST
D. T. Davis, pastor
Sunday School ...... 10:00 a.m.
Services .... 11:00 a.m.
Youth Meeting .... 6:30 p.m.
Services .... 7:00 p.m.

BURLINGTON
BURLINGTON BAPTIST CHURCH
Robert Bayles, Pastor
Sunday School .... 10 a.m.
Morning Worship .... 11 a.m.
BTU .... 7:45 p.m
Evening Service follows BTU.

JONES PRAIRIE
LITTLE RIVER BAPTIST
Rev. Melhrn Sibley, Pastor
Sunday School .... 10:00 a.m.
Evening Worship .... 7:00 p.m.
Morning Worship .... 11 a.m.

MARLOW
MARLOW BAPTIST CHURCH
Rev. A. W. McGregor, Pastor
Sunday School .... 10 a.m.
Morning Services .... 11 a.m.
Training Union ...... 6:30 p.m.
Evening Services .... 7:30 p.m.

MAYSFIELD
MAYSFIELD METHODIST CHURCH
Harry Peacock
Sunday School .... 10 a.m
Morning Worship ...... 11 a.m.
Evening Worship .... 7:30 p.m.

MAYSFIELD PRESBYTERIAN CHURCH
Byron Price
Services 2nd and 4th Sundays
Sunday School ...... 10 a.m.
Morning Worship ...... 11 a.m.
Evening Worship ...... 7:30 p.m.

ROGERS CHURCHES

CHURCH of CHRIST
Stanley Bratcher, minister
Bible Class .... 9:45 a.m.
Morning Worship ...... 10:45 a.m.
Evening Service .... 7:00 p.m.

FIRST BAPTIST
Rev. Edmund Lacy, pastor
Sunday School ...... 10:00 a.m.
Morning Worship .... 11:00 a.m.
Evening Worship .... 7:45 p.m.

METHODIST
Rev. Joe Lamb, pastor
Sunday School ...... 9:00 a.m.
Morning Worship .... 10:00 a.m.
Evening Worship .... 8:00 p.m.

TRACY METHODIST
Eugene Browder, pastor
Sunday School 10:00 a.m.
Fourth Sunday Services 11:00 a.m. and 7:30 p.m.

SHARP PRESBYTERIAN
Fred Brooks, pastor
Church School .... 9:45 a.m.
1st Sunday Services .. 11:00 a.m.
Ladies Auxiliary, First Thursdays at .... 2:00 p.m.

BUCKHOLTS
BUCKHOLTS METHODIST CHURCH
Rev. Jack E. Berry, pastor
Services 1st and 3rd Sunday
Sunday School .... 10 a.m.
Morning Worship ...... 11 a.m.
Evening Worship .... 8 p.m

BUCKHOLTS BAPTIST CHURCH
Price Mathieson, Pastor
Sunday School .... 10 a.m.
Morning Worship .... 11 a.m.
Training Union ...... 7:30 p.m.
Evening Worship ...... 8:00 p.m.

BUCKHOLTS FULL GOSPEL
Mrs. A. Z. Fuller
Sunday School ...... 9:45 a.m.
Morning Worship ...... 11 a.m.
Evangelistic Service .... 7:30 p.m.
Wednesday Night ...... 7:30 p.m.

MINERVA METHODIST CHURCH
Eugene Browder, pastor
Sunday School .... 10:00 a.m.
Worship Service .... 11:00 a.m.
Evening Service ...... 7:30 p.m.
All services on second Sunday of each month.

CZECH - MORAVIAN BRETHEREN CHURCH
Buckholts, Texas
Rev. John Baletka, pastor
1st Sunday:
Church Service (English) .... 9:00 a.m.
2nd Sunday:
Sunday School ...... 9:30 a.m. (English)
3rd Sunday:
Church Service ...... 9:00 a.m.
4th Sunday:
Sunday School .... 9:30 a.m
Church Service ...... 7:30 p.m (Czech)

HOPE LUTHERAN CHURCH
J. A. Pietsch, pastor
Buckholts, Texas
Sunday School .... 9:00 a.m.
Divine Worship .... 10:30 a.m.

ROSEBUD CHURCHES

FIRST BAPTIST CHURCH
Rev. Theo Binford, pastor
Sunday School ...... 9:45 a.m.
Morning Worship .... 10:55 a.m.
Evening Worship .... 8:00 p.m.

FIRST LUTHERAN
Rev. L. R. Krout
Sunday school and Bible classes 10:00 a.m.
Worship service .... 10:50 a.m.

This Church Feature Made Possible Through The Courtesy of The Following Cameron Concerns and Individuals.

Earle Pearson Chevrolet

Mack's Oil Co.
At The Underpass

Ideal Hatchery
And Poultry Farm

Marek - Burns
FUNERAL HOME
Phone OX 7-3661 Cameron
Ambulance Service

McLane Co.
WHOLESALE GROCERS

Green
FUNERAL HOME
Phone OX 7-4611 - Cameron

A Friend Of The Church

Hornung Hatchery
Cameron, Texas

The Cameron HERALD

Markham Cleaners
Phone OX 7-2231
Cameron, Texas
We Pickup and Deliver

Wied Hardware

Letters To Santa From Buckholts

Dear SANTA:
I go to Marak School. I am in the fourth grade. I am nine years old. I would like a girls 24 inch bicycle for Christmas.
Your Friend
Rosalie Vansa

Dear SANTA:
I am a big boy. I go to Marak School. I am seven years old. For Christmas I would like two guns and two holsters that is all.
Your Friend
Jimmy Vansa

Dear SANTA:
I am a little boy I go to Marak School. I am in the second grade for Christmas I would like a gun and a holster. Thank you very much.
Your Friend
Steve Jachec

Dear SANTA:
I am a big boy. I am in the second grade. For Christmas I would like a boy's 16 inch bicycle for Christmas. That is all.
Your Friend
Raymond Jachec

Dear SANTA:
I want a BABY bed and baby bottle and some pots, cupcake pan. I am six years old. I am in the first grade.
Your Friend
Toetta

Dear SANTA:
I am a big girl. I am in the third grade. For Christmas I would like a volleyball and that is all.
Your Friend
Betty Jane Placky

Dear SANTA:
How are you. I'm o. k. Please bring me a pocket size portable radio on Christmas day. Give everybody something for Christmas.
Your Friend
Rose Mary Tomek

Dear SANTA:
For Christmas I want a doll, a pair of boots and some western clothes and a baby bed.
Your Friend
Kathleen Kostroun

Dear SANTA:
I have been a good boy this year I am in the fourth grade at Marak School.
I wish for a pallet gun, some fruit, nuts and candy for Christmas. Please remember all the boys and girls.
Your Friend
Edmond Tepera

Dear SANTA:
I hope you would send me a bicycle and around 600 fireworks.
Your Friend
Louis Joe John Donnalik

Dear SANTA:
I wish I had a black cowboy hat and a Tiny Tears doll and a red bandana.
Your Friend
Marilyn Willie

Dear SANTA:
I have been a good boy and I would like two things. I would like an airplane that has a motor. I would like some fireworks.
Your Friend
Paul Willie
P. S. Merry Christmas and a Happy New Year.

Dear SANTA:
I would want a motorscooter to go to school. All kinds of fireworks. A baseball glove and baseball bat. A watch to tell time. A bowling set to play when it is cold, and I want a compass.
Your Friend
Frankie Joseph Mikulec

Dear SANTA:
I would like a left handed glove with 3 finger and 1 thumb. I would like some paper, pencil, fire cracker and Tom Thumb Junior Playing Cards. I am 11 years old. I am in the 6th grade.
Your Friend
Patricia and Elizabeth Klecka

Dear SANTA:
I am thirteen years old and in the eighth grade. I would like an automatic 22 rifle with a scope, 30.06 carbine and a double barrel shotgun. A case of each kind of shells. Another thing I like to have is a motorcycle and a hundred gallons of gasoline, 500 fire crackers, rockets and negro chasers.
Your Friend
Ronald Kostroun

Dear SANTA:
For Christmas I would like you for you to bring me a sweater, a slip, a head scarf, and a pair of stockings a necklass, a braclet and a ring. Some nuts, fruit and candy.
Your Friend
Margaret Sipala

Dear SANTA:
How are you doing. I am just fine. I go to Marak School and am in the third grade. For Christmas I would like for you to bring me a fire truck, grader, wrist watch, coloring book, pencil tractor, nuts and fruit and firecrackers.
Your Friend
Jerry Sipula

Dear SANTA:
I'm writing this letter only wishing you a very nice Christmas.
I want to tell you what I want for Christmas. I would like to have a big doll and a girl's bicycle and record player.
Your Friend
Virginia Mendoza

Dear SANTA:
I have been trying to be a good little girl. I hope you can bring me a pretty dolly, a purse, crayolas, socks, candy, friot and nuts. Please don't forget my two sisters.
Your Friend
Peggy Ann Kubes

Dear SANTA:
I am seven and three - fourths years old and in the second grade. I am a pretty good boy. I make good grades too or rather pretty good grades.
Santa, I want a farm set, an army set, a electric train, a doctor set, a jungle set, a Paladin gun, a football suit and a carpenter set.
I will thank you very much if you would try to get me these things.
Your Friend
John Hairston

Dear SANTA:
Mary Christmas to you. When we go to the parade I did not get some candy. I want a doll. I want a little Santa Claus. I want a book. I want a Play House. I want a big doll. I want a girl bicicle. I want a Christmas tree. I missed the tree up.
Your Friend
Maggie Munoz

Dear SANTA:
Please bring me a typewriter and pair of skates. Thank you.
Your Friend
Veronica Dudik

Dear SANTA:
I am a little girl seven years old, in the second grade. I would like for you to bring me a record player for Christmas. That is all
Your Friend
Sherril Kay Michalka

Dear SANTA:
I want a doll and a coke machine. I saw you at the parade. Please bring my brothers and sisters something nice too. I have tried to be a good girl. Thank you very much.
Your Friend
Renee' Cummings

Dear SANTA:
For Christmas I want a baby doll and a bed for my doll, a stove, a ice box, dishes, a sink some dresses for my doll, a purse 2 telephones, 2 cars for me and my brother, a suitcase for my doll, a pair of shoes, 3 pairs of stockings.
Your Friend
Patsy Tepera

Dear SANTA:
For Christmas I want a baby doll and a bed, and a suitcase with clothes.
Your Friend
Jenniffer Kostroun

Dear SANTA:
How are you. I hope you are fine. As for me, I am O. K. Is it very cold in the North Pole. I go to Marak School. I am in the 5th grade and I am 10 years old. I hope you are not too busy making all the toys. Santa for Christmas I would very much want a purse and a ring. Thank you.
Your Friend
Margie Vansa

Dear SANTA:
I want a football a baseball and a twenty two. Please send me 500 firecrackers and some shells about 3 boxes. Please send me a couple of rockets and some baby giants. Please send me a motor cycle.
Your Friend
Billy Vansa

Dear SANTA:
How are you, I hope just fine I am in the seventh grade. I go to Marak School. I am 12 years old. I would like you to bring me a purse, billfold, ring, neckless, braclet, 3 pairs of socks and about 1,000 firecrackers. Also bring me some nuts candy and apples. Thank you very much
Your Friend
Margaret Vansa

Dear SANTA:
I would like you to bring me a Tiny Tears doll and a doll house and a block city.
P. S. I wish you a Merry Christmas and a Happy New Year.
Your friend
Jeanine Willie

Dear SANTA:
Please bring me a big fat doll and a baton and some candy. Please bring my sister a baby doll and a tricycle.
Your Friends,
Janet and Rebecca Marek

Dear SANTA:
Would you bring me a football helmet. I love football so much. I would like a facegard on it. I would like two facegards on it
Your Friend
Jeff

Dear SANTA:
Please bring me a baby doll. I love you so much.
You were so good to me last year.
Your Friend
Janis Ann Davis

Dear SANTA:
For christmas I want a tiny tear doll and a baton and a nurse kit and I want some skates. I am 8 years old and after went house to house and then go to the North Pole you will be so tired. That you will have to rest. When you get to the North Pole. Good by Santa Claus.
Your Friend
Janice Marie Eickenhorst

Dear SANTA:
I am a little girl. I am seven years old. I have been a good girl. Please bring me a doll and a set of dishes.
Your Friend
Gladys Marek

Dear SANTA:
I am a little girl 5 years old, waiting for you, Santa. I would like for you to bring me a rocking chair and a big set of dishes and lots of other toys that you have.
Your Friend
Becky Shenkir

Dear SANTA:
I am a little girl I am seven years old. I have been a good girl. Please bring me a set of dishes and doll.
Your Friend
Marilyn Sue Marek

Dear SANTA:
I am a little girl I am eight years old. I have been a good girl. Please bring me a doll.
Your Friend
Jo Ann Eixman

Dear SANTA:
I am a little boy. I am ten years old. I have been a good boy. Please bring me a B. B. Gun.
Your Friend
Juan Cuellar

I am a little boy. I am eight years old. I have been a good boy. Please bring me an electirc train.
Your Friend
David West

Dear SANTA:
I am a big boy. I am seven years old. I have been a good boy. Please bring me an electric train.
Your Friend
Jeff Perry

Dear SANTA:
I am a little boy. I am seven years old. I have been a good boy. Please bring me a B. B. Gun.
Your Friend
Kenneth Arnold

Dear SANTA:
I am a little boy. I am eight years old. I have been a good boy.
Your Friend
Michael Jones

Dear SANTA:
I am a little girl. I am seven years old. I have been a good girl. Please bring me a watch.
Your Friend
Dottie Abel

Dear SANTA:
I am a little boy I am seven years old. I have been a good boy. Please bring me a toy airplane.
Your Friend
John Elizando

Dear SANTA:
I am a little girl I am eight years old. I have been a good girl. Please bring me a set of dishes.
Your Friend
Yolanda Lopez

Dear SANTA:
I am a little boy. I am six years old. I have been a good boy. Please bring me a toy airplane.
Your Friend
Gary Bayer

Dear SANTA:
I am a little boy. I have been a good boy. Please bring me an electric train.
Your Friend
Richard Kudlacek

Dear SANTA:
I am a little girl. I am six years old. I have been a good girl.
Your Friend
Martha Vaculin

Dear SANTA:
I am a little boy. I am six years old. I have been a good boy. Please bring me a toy airplane.
Your Friend
Howard Malovets

DEAR SANTA:
I am a little girl I am seven years old. I have been a good girl. Please bring me a doll and a set of dishes.
Your Friend
Marylue Marek

DEAR SANTA:
I am a little girl. I am seven years old. I have been a good girl. Please bring me a set of dishes.
Your Friend
Claudia James

Dear SANTA:
I am a big boy. I am eitht year old. I have been a good boy. Please bring me a guitar.
Your Friend
Norman Haisler

DEAR SANTA:
I am a little boy. I am seven years old. I have been a good boy. Please bring me a cap rifle.
Your Friend,
Jerry Lee Zelisko

It means so much to us at this time of the year to send you our sincerest wishes for a joyous Yuletide. We hope your holiday will be filled with good health, good cheer and spiritual satisfaction.
FEDERAL DEPOSIT INSURANCE CORPORATION · $10,000 MAXIMUM INSURANCE FOR EACH DEPOSITOR · MEMBER
The BUCKHOLTS STATE BANK
BUCKHOLTS LY 3-2323

Miss Jean Adams
— ABSTRACTS —
INSURANCE
BUCKHOLTS

Mid-State Telephone
Business Office

We are glowing with warm wishes to our faithful old friends and our cherished new friends.
May this Christmas Season bring happiness and joy, peace and contentment to all.
BUCKHOLTS FARMERS GIN
BUCKHOLTS LY 3-2201

To you and yours, the peace and joy of Christmas with sincere best wishes from us.

Waymond's Garage & Hdwe.
BUCKHOLTS LY 3-2424

Ho, ho, ho and a very happy holiday to one and all! We take pleasure in sending Santa your way with thanks for your patronage and our warmest Christmas wishes.
Service Oil Company
Frank Tomasek
BUCKHOLTS LY 3-2600

Letters To Santa Claus..

Dear SANTA:
Christmas is here again. Please bring me a truck, an airplane, a color book and crayons.
Your Friend
David Angell

Dear SANTA:
Please bring me a bicycle a ball a bat and a color book. Bring something to everyone.
Your Friend
Robert Arando

Dear SANTA:
I have everything I want. Please bring the poor children something. Thank you. Good - by.
Your Friend
Charlene McDermott

Dear SANTA:
I want a ball, a bike, a play horse. Please come to my house.
Your Friend
Melvin Hollas

DEAR SANTA:
I want a train, a cowboy set, a truck, a bike and a football. Thank you. Good by.
Your Friend,
August Kostroun

Dear SANTA:
Please bring me a bike. Don't forget the poor children. Thank you Santa.
Your Friend
Michael Darilek

For COLDS take 666

Dear SANTA:
Christmas will soon be here. Please bring me a bike and ring. Please bring my little brother Johnny a bike. Thank you. A merry Christmas.
Your Friend
Marilyn Marek

Dear SANTA:
I want a gun, a book, a bike, a ball and a train.
Do not forget to bring the children something too. Thank you.
Your Friend
Eugene Moraw

DEAR SANTA:
Please bring me a sing kent. Will you bring the poor children some toys too. Thank you mas.
Your Friend
Mary Vessels

DEAR SANTA:
Please bring me a cowboy set, a train and a bike.
Please do not forget the poor. I'll be seeing you. Thank you.
Your Friend
Stephen Zalesky

DEAR SANTA:
Please bring me a cowgirl hat. blue, a cowgirl skirt red. Please give the poor children toys too. Thank you. A Merry Christmas.
Your Friend
Cynthia Matula

DEAR SANTA:
All I want for Christmas is a bow and arrow. I like bows and arrows especially when they are made out of fiberglass. Father Kallus has one. It is a fifty pound pull. Will you please bring me one.
Your Friend,
Danny Matula

DEAR SANTA:
Please bring me a bat, a ball, and a glove. Do not forget the poor children. Thank you Santa. Merry Christmas.
Your Friend
Charles McAtee

DEAR SANTA:
For Christmas I want a rocket erector set, cards, dominos, a monopoly set and some candy in a stocking. My big brother wants a sleeping matress. My littlest brother wants some logs and candy. My biggest sister wants some things for school. My baby sister wants a doll. My mother and father want a prayer book and rosary. I am leaving you a glass of milk and some cookies. I have been a good boy.
Your Friend,
Kenneth Zalesky

Dear SANTA:
Will you please bring me a doll and a watch and a little cat and doll and a slip and a bike and a bassnet a watch because we learned to tell time at school Thank uou. Good by.
Your Friend,
Carolyn Michell

Dear SANTA:
Will you please bring me a bike and a bassnet and some clother for my doll, Kathy.
Your Friend,
Jane Callaway

DEAR SANTA:
I wish you would bring me a football. I love you. My name is Roy Gilbert. I am 7 years old.
Your Friend,
Roy Gilbert

Dear SANTA:
Will you please bring me a doll and some doll clothes with the doll. I want a can can petticoat. Will you please give me some dishes too. My little brother wants a train. I have three little brothers, give them a toy.
Your Friend,
Corliss Cahmberlain

Dear SANTA:
I wish you would bring me a doll and I wish you would bring me a doll house too. I have a little sister that is one year old and she would like a doll and a little toy.
Your Friend,
Jeannine Willie

Dear SANTA:
Will you bring me a billfold and a baseball bat and a glove and also a bicycle basket and a watch and a wagon and my brother wants a big choo choo train.
Your Friend,
Randall Braden

DEAR SANTA:
Will you bring me a play pen and some dishes and Raggedy Ann and Andy dolls. A can can petticoat. My sister would like a wagon. My brother would like a train and some tennis shoes.
Your Friend,
Donna McGoldrick

DEAR SANTA:
Will you bring me a baby doll and some dishes and my brother wants a radio and my other brother wants a pair of wanted dead or alive guns and some boots. It you can not find my house it will be all right.
Your Friend,
Edana Hutson

DEAR SANTA:
Will you bring me a B. B. Gun and a watch and an electric train. Will you give my daddy a 410 shotgun and my mother some perfume and don't forget my sister.
Your Friend,
Douglas Marburger

DEAR SANTA:
Will you bring me a pet rabbit and a pocket knife and a pet crocadile and an electric train and for my brother he wants a play train and a puppy dog. My name is Kermit Smith. I am 7 years old.
Your Friend,
Kermit Smith

DEAR SANTA:
Will you bring me these things. A football helmit with a mask across the front. Football shoes with cleets.
Your Friend,
William Frank Perrnin

DEAR SANTA:
Will you bring me a bike and a 410 shot gun and bring my brother a bike and bring Linda a doll and I want a football suit and a electric football game and a B. B. Gun.
Your Friend
Ronald Richardson

DEAR SANTA:
Will you bring me a pair of tennis shoes and a basketball set.
Your Friend
Monty Humble

DEAR SANTA:
I wish you would bring me a pair of shoes and a can can petticoat a doll and some dishes. I have a little sister that is 4 years
Your Friend
Bettie Fisher

DEAR SANTA:
I would like to have an electric train for me and an electric train for my big brother and I would like it if you would give my mother a box of candy and give my father a pair of Sunday Shoes.
Your Friend
Mark Edward Hensley

DEAR SANTA:
Will you please bring me a toy pellet rifle, a B. B. Gun, a Mattel Saddle rifle, and a toy rocket launcher for Christmas.
Your Friend
Cruz Reyes Jr.

DEAR SANTA:
I have been a pretty good girl this year, and I hope you will bring me something nice. Anything you give me I will like. Remeber my sister too.
Your Friend
Gay Chancey

DEAR SANTA:
I liked what you gave me last Christmas.
So - this Christmas I want a riflemans rifle and a Davey Crocket set. If you don't have a Davey. Crocket set, a Fort Apache set will do.
Your Friend
Edward Whitley

DEAR SANTA:
I have been a good girl this year. Would you please bring me a red purse, a ping pong set and a few surprises.
Please remember all of the other children.
Your Friend
Ann Arthur

DEAR SANTA:
I want a bike for Christmas.
Your Friends.
Jerry Loughmiller

DEAR SANTA:
I hope you are feeling well so that you may deliver toys this Christmas. I hope you didn't catch cold up at the North Pole. Please bring all children toys so it will be a very Merry Christmas for all. Please bring me an electric football game, a football suit, a new football and a model airplane. I hope you have a nice trip.
Your friend
Charles Michael Hensley

Dear SANTA:
I hope you have a Merry Christmas and A Happy New Year.
Santa Claus every boy and girl wants toys. I want some too. I want a Junior Miss Cosmetic case, bowling set, roller skates, drum little pots and pans. My brother watns some toys too. Roy Rogers guns. car, play money, and my sister wants toys too, dishes little pots and pans, roller sates, Junior Miss Cosmetic case, Treasuer chest of games and Jewelry Box.
Your Friend
Sandra Kay Dusek

DEAR SANTA:
I want a doll and some dishes If you can't bring it this year. I hope you will bring it next year.
Your Friend
Linda Hollas

DEAR SANTA:
Please bring me a rifle and football and helmet. If you can't bring it next year.
Your Friend
David Hollas

DEAR SANTA:
I am a fourth grade boy. My name is Michael Schoope. For Christmas I would like a jacket and blue jeans. That is all I want for Christmas. I would like some candy for my brother. I like Christmas because, that is the day on which Jesus Carist was born. I hope I will get what I want.
Your Friend,
Michael Schoope

DEAR SANTA:
For Christmas I want a cowgirl suit a baton and a pair of skates. I was a bad little girl when I was little. But when I heard that you did not give toys to bad children, I began to be a good girl. Merry Christmas.
Your Friend,
Diane Kurtz

DEAR SANTA:
I am in the fourth grade. I am 9 years old. For Christmas I want a typewriter. I have been a pretty good girl. I want you to bring my brother a erector set and my sister a paint set. I think we have all been pretty good.
Your Friend,
Linda Platt

Dear SANTA:
My name is Ray Krutz and for Christmas I want a bow and arrow and a football, and anything else you want to bring me. I hope you have A Merry Christmas and Don't forget the poor children.
Your Friend,
Ray Kurtz

Dear SANTA:
I wish you would bring me a big doll and a can - can petticoat. and I wish you would bring my little sister a little doll and my brother a football. Good by.
Your Friend,
Rebecca Angell

Dear SANTA:
I would like an Indian Scout rifle for Christmas. Thank you.
Your Friend,
Thomas Loughmiller

Dear SANTA:
I would like to have a leather crafting set and a clue game. Thank you very much.
Your Friend
Harold Glenn Fogel

Dear SANTA:
I am in the first grade. I am in Mrs. Hensley's room. She is a nice teacher. I want a truck and gun Holster set.
Bring my brother's something, also.
Your Friend,
Danny Robbins

Dear SANTA:
I would like very much to have the doll I saw in the store. It was a baby doll that had a nurse set to go with it. Thank you very much.
Your Friend
Janice Bowen

Dear SANTA:
For Christmas this year I would like a bride doll. I would like for it to have a suitcase with clothes. Please do not make it over 20 inches tall. Thank you for what you brought me last year. I hope I have been a good girl.
Your Friend
Linda Fleming

Dear SANTA:
I would like you to bring me a bicycle. But if you would like you may bring me an electric football set.
Your Friend,
Mike Miller

Dear SANTA:
I would like very much to have a loud speaker. I don't want too much because I want all the children to have something.
Your Friend,
Jane Burns

Dear SANTA:
I want a pump B B and some B. B.'s Mr. brother wanta a pump B. B.'s My brother wants a pump a ball for Christmas.
Your Friend,
Jeff Heft

DEAR SANTA:
Please send me the Chimpmunk Christmas record. Thank you very much.
Your Friend

DRINK... Barq's and Sun Tang Flavors BETTER? Yes!

From FOSTER'S Christmas Greeting

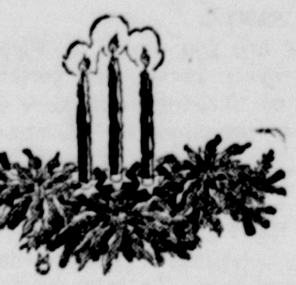

POINSETTIA
MUMS
CYCLAMEN
AZALEA
SPECIMAN FOLIAGE PLANTS
PHILODENDRON

FOSTER'S Flowers
OX 7-3552

Some people are more critical of cars than others, and they are the ones we want specially to drive the solid new Plymouth

This car is built a new solid way by Chrysler Corporation engineers. It simply doesn't have many parts that work loose and need fixing in some cars. We'd like to answer some questions about this car now:

Q. What is this new way of building?

A. Chrysler Corporation's virtually trouble-free version of unit construction. Body and undersills are joined in a single unit of enormous strength, locked by close to 5400 welds. In Dura-Quiet Unibody, there is no frame and no conventional body bolts, struts, braces, etc., to loosen and rattle.

Q. What about power and performance?

A. There's the new 30-D Economy Six, a new "inclined" six that delivers outstanding economy in normal driving. The standard V-8 is the Fury V-800 with three times in a row topped its class in the Mobilgas Economy Run. Or you may choose the extra-cost SonoRamic Commando V-8.

If you ask us, this is the best built, best performing low-price car of all. Give it a real try soon, won't you?

A Chrysler-engineered product, built a new solid way to give you solid satisfaction.

SOLID PLYMOUTH 1960
DUNCUM MOTOR CO. 103 S. TRAVIS CAMERON

James M. Wiggs

In CAMERON
REPRESENTING
SL Southwestern Life Insurance Co.

This Christmas we wish you...
Peace...
Prosperity
and Joy...

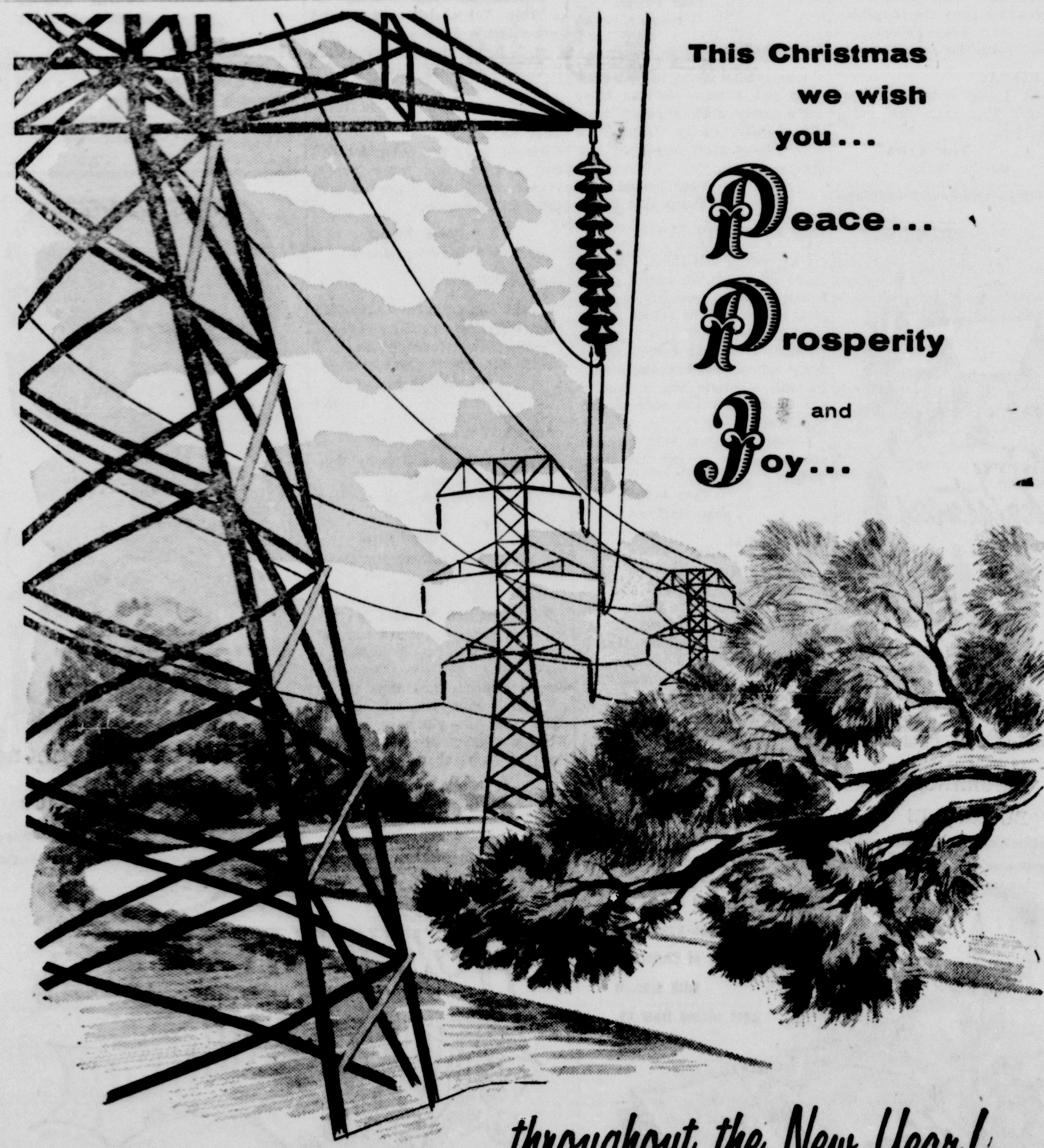

...throughout the New Year!

It is our sincere desire that through rendering dependable, low-cost electric service around the clock and calendar, we may contribute to your peace, prosperity and happiness... not just at Christmastide but all through the year.

Texas Power & Light Company

Letters To Santa ..

Dear SANTA:

I would like a football and a football suit. My brothers would like a football suit also. My sister would like a doll and doll clothes. Do not forget others. Have a Merry Christmas and a Happy New Year.

Your Friend,
David Posival

Dear SANTA:

I would like to have some clothes for Christmas. I would also like to have a train for my little brother. I would like to have a Revlon doll. I would like to have a set of coloring pencils. I would also like to have a pair of shoes. I wish you a Merry Christmas.

Your Friend,
Teresa Wise

Dear SANTA:

I want a Stagecoach gun set and a football set. One more thing Sports Illustrated. Merry Christmas and a Happy New Year.

Your Friend,
George Foster

DEAR SANTA:

I would like to have the things that my mother can afford to give me. But I really wanted a 22 repeater but I know she wouldn t want me to have one because she'd think I'd be to careless with it.

I wish I could give her something that could please her, like she has given me something that has pleased me very much though out the years.

Your Friend,
Paul Rodriguz

Dear SANTA:

I want for Christmas an English racer and a chemistray set. My brother wants a bicycle. My sister wants a cow girl suit. I hope that everybody has a Merry Christmas.

Your Friend,
Dennis Simecek

Dear SANTA:

Please bring me a bicycle and purse, and doll, doll bed and some candy. I believe in a real Santa Claus.

Your Friend,
Addie Mae Alexander

Dear SANTA:

I want a rifle and a target and a pair of guns I would like an airplane and a Merry Christmas to you.

Your Friend,
Edward Diver

Dear SANTA:

Please bring me a doll house and a teenage doll. I would like some furniture for the doll house and clothes for the doll. Also would like a chemistry set. Please remember my firends.

Your Friend,
Linda Smith

DEAR SANTA:

Please bring me a Madame Alexander, my birthstone and a baton. Please bring Clint a buckle Gun, a Bounty Hunter gun and a farm set. Bring mother three sweet children named Clint, Judy and Cathy.

Hope you have a Merry Christmas and a Happy New Year.

Your Friend,
Judy

DEAR SANTA:

I would like a Hot Rod kit, a put together Chevrolet and Todd set also a leather craft it and also a pump B. B. Gun.

Your Friend,
Dennis Pose

DEAR SANTA:

Please send me a skirt and a blouse. The color I want the skirt to be is blue. The blouse can be white. If you have any material left, please put a bow in front of the skirt. Please let the blouse have lace going up and down.

I hope you and your elfs are alright up there at the North Pole. We are all right down here.

Your Friend,
Dolores Hawkins

DEAR SANTA:

How are you doing at the North Pole I would like to have an electric train for Christmas. I don't want anything else. I don't have anything to do after school most of the time and I can play with it.

Help the poor people so that they will have a Merry Christmas.

Your Friend,
Steve Smith

DEAR SANTA:

I would like to have a record player and a monopoly set. I enjoyed the things that you brought me last year. I know that I have always wanted something that you cannot bring. That is a Tennessee walking horse. Some day I hope to get one.

Your Friend,
Abbie Gayle Batte

DEAR SANTA:

I hope you are Okay. I know you will have a busy week. I want to tell you that I like what you brought last year. I hope that you can get me a record player. I will write you and thank you very much because I have been wanting it so long and so has my sister. I would like for you to bring my daddy a harp for Christmas. Do not work too hard.

DEAR SANTA:

I would like a pair of Paladin guns and glove bat and a ball. My sister wants a bride doll and a make - up kit and my other sister a doll. I hope the children overseas have a Merry Christmas. had a good time with my rifle but it is broken. Santa Claus, I will leave you a cup of hot chocolate and a piece of cake.

Your Friend,
Lonnie Gaines

DEAR SANTA:

I would like to have a set of dishes, little pots and pans, a Junior Cosmetic case, good roller skates, a treasure chest of games and a jewelry box. My sister would like some roller skates, a Junior Miss cosmetic case, a set of dishes and little pots and pans. My brother would like to have a Roy Rogers gun, some little cars and some play money.

I like the toys you brought me last Christmas.

Your Friend,
Linda Ann Dusek

DEAR SANTA:

I hope you will bring me a baby doll for Christmas. I hope you will bring me a bicycle.

I would like some jewelry too. My sister would like a doll and five new dresses. My brother would like an electric train, a bicycle that has three wheels in the back and an electric sheet for Christmas. My little brother would like a gun set, a set of blankets would be nice for my baby sister. My mother and daddy would like an electric washer.

Your Friend,
Joyce Lucko

DEAR SANTA:

I like Christmas very much. I hope to get a guitar or a banjo. My brother would like an electric train. Please send my mother a billfold and my daddy a new car.

I enjoyed the doll and cradle I got last year. My brother enjoyed his football. My daddy enjoyed his boots and hat. My mother enjoyed her pitcher. We all enjoyed everything we got for Christmas. I hope everyone has a good Christmas and a happy New Year.

Your Friend,
Janice Sapp

DEAR SANTA:

Your Friend,
Shirley Ann Rogers

I would like a bicycle a watch, and an electric blanket for Christmas, if you can bring it. If you can bring it, I would like to have a record player.

I had a nice Christmas last year, and I liked all the toys.

Your Friend,
Judy Simmons

DEAR SANTA:

Please bring me a foot ball suit, a gun, a bicycle.

Your Friend,
Jimmy Witt

DEAR SANTA:

Please bring me a bicycle, a ball and cap gun.

Your Friend,
John Dohnalik

DEAR SANTA:

I would like a record player. Mr sisters would each like a baby doll. My brother would like a B. B. Gun each too.

I like the bicycle you gave me last year. My brothers said that they like the B. B. Gun.

Your Friend,
Dorris Fae White

DEAR SANTA:

I want a Paladin holster set, a shooting shell rifle, a monopoly game, a pocket radio and a Cape Caveral set with rockets and a car and boat. Please don't forget my brothers , my sisters and friends. Thank you.

Your Friend,
Roy Thompson

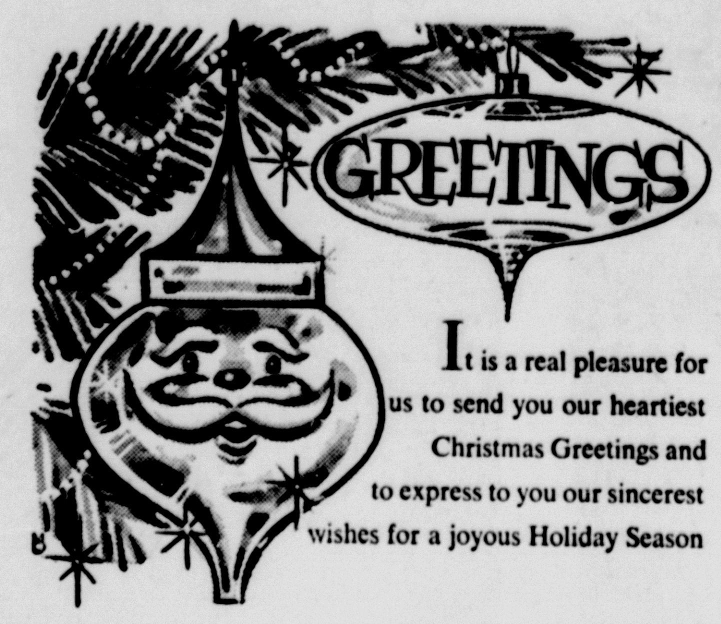

It is a real pleasure for us to send you our heartiest Christmas Greetings and to express to you our sincerest wishes for a joyous Holiday Season

Judge O. D. Graham

MILAM COUNTY JUDGE

Season's Greetings

On The Birthday Of Our Lord and Saviour

From Your City Employees:

WATER and SEWER DEPARTMENT

Jim Short — Roy Noey — Alford Kortis

PARK and CEMETERY

Jack Davis — H. W. Brown

STREET DEPARTMENT and SANITATION

T. A. Johnson — A. T. McLane — Fred Baker
Gayle Gann's — Cruz Reyes — Greer Conray
Willie Templin — Alex Richardson — J. B. Earle
Emil Horlich — Alvin Hefft

May God Bless Each and Every One, Wishing You Happiness, Health and Prosperity For The —

19 — NEW YEAR — 60

Cameron's BUSINESS REVIEW

Story Of Cameron Business Leadership

24 - Hour Service
Wash — Lube — Tire Service
Phillips 66 Petroleum Products
Tire Balancing Service

Mack's Oil Company

S & H Green Stamps

Phone OX 7-4642 Cameron

Cameron Auto Supply Boosts The Best In Name Brand Parts

Cameron Auto Supply Co., located at 101 E. Main Street south side of the Courthouse, are celebrating their fifteehth year in Cameron. They have built their business on service to their customers, handling only the best quality, nationally known brands of replacement parts for all makes of automobiles, trucks and tractors. Such hames as McQuary-Norris, Farm, Walker, Gater, A. C., Champion, Hastings, Autolite, Blackhauk, Lockheed and the Genuine United Motors Lines including Delco -Reny, New Departure, Hyatt Carter, Rochester, Delco Batteries and other related lines that go to make up a complete stock of the best replacement parts available. In addition to the automotive lines carried they stock parts for Briggs & Stratton, Clinon, Lauson Power Producs and Lawnboy small gasoline engines.

They urge owners of any of these small gasoline engines to get all necessary model and type num bers of their engines before asking for replacement parts as this information is very necessary to obtain the correct part needed.

Cameron Auto Supple believes in fairness to all. They have no giveaways, special prices on shoddy merchandise, only quality and service they expect themselves are good enough for their customers. Old customers and firends are always welcome, new ones are invited to visit us for their requirements to keep their automotive equipment rolling.

Cameron Auto Supply wishes to thank their friends for the fine cooperation during the past fifteen years and hope to serve you many more.

Stedman Co. Ford Tractors Are Dependable

You get power you can depend on with Ford Powermaster tractors available at Stedman Tractor C0., Cameron, according to H. H. Stedman, agency owner.

Stedman points out that his tractor agency features sales and service on all Ford tractors and field equipment and New Holland balkers, rakes and movers.

His company also handles the famous Maytag gas range, washers, dryers and conventional washers. Another product well-known for its efficient operation, Stedman says, is Toro Lawnmowers.

"We have operated a Ford tractor agency since 1946 on the basis of fair price on all our farm equipment good trade - in allowances on used equipment and the Best Ford farm equipment rapair in Central Texas."

Hugh Smith has managed Stedman Tractor since it was opened. The agency was moved to its prtsent location, First and North Central, a short time after it was established in Cameron after World War II.

"Stedman Tractor also has excellent service personnel in Leroy Barkemeyer, our service manager and Herman Reineke, tractor mechanic. Barkemeyer has 10 years of experience while Reineke has about seven," Stedman says.

All Name Brand Auto Parts Are Available At ....

Cameron Auto Supply Co.

Phone OX 7-2652 101 E. Main

"EVERYTHING .... For Your Car
Complete Wash - Lube
Service - Texaco Products

W. A. L. Robinson Station

Phone OX 7-3461 175 N. Fannin

The BEST In Tractors

FORD

The Best In Tractor And Farm Equipment Repair

Stedman Tractor Company

Add Cement Drive

Modern Station For Mack's Oil

Mack's Oil Company is open for business at their highway 77 and 36 service station location with completed improvements which include a cement driveway and moderniation of retail gasoline pump and service area.

In addition to the outside work done, A. W. McCullin, owner, recently remodeled the company offices as part of a continuing effort to keep facilities of Mack's Oil Company up to the latest in motorists requirements in an auto service center.

McCullin, also Phillips petroleum distributor in Milam, Burleson and Lee Counties knows that top-notch service is what customers want. And that is what they get at his Cameron, Rockdale, and Caldwell service stations.

The Cameron station features Phillips petroleum products including diesel fuel, motor oil and gasoline. They also sell Lee Tires, the famous Gates belts, Purolator oil filters and Champion sparkplygs all well known brand items.

"You will find the complete service at Mack's 66 in Cameron' McCullin says. "And the same efficient, courteous Phillips 66 service awaits you at the Rockdale and Caldwell stations."

See The First Class Movies At THE MILAM THEATER

77 Drive-In Closed For The Season

Drug Savings ...

Top Prescription Service
At Your Rexall Store

New Cameron Drug

Phone OX 7-2061 Cameron

Sponsors of the Cameron Business and Industry Review Extend Christmas Greetings And Best Wishes For Happiness Throughout The New Year

Service Your Chevy WHERE THEY KNOW Your Chevy

Earle Pearson Chevrolet

100 S. Travis Cameron

Serving Cameron and Milam County

Going Since 1860

Growing 99 Years Later

The Cameron Herald

OX 7-4671

CHRISTMAS

As brightly as the Star of Bethlehem shone in the heavens of long ago to mark the place of our Saviour's birth, the spirit of that first Christmas shines in our hearts today . . . dispelling our fears, dispersing the darkest shadows of despair . . . fortifying our faith . . . restoring our dearest hopes, sustaining our finest aspirations . . . inspiring us with a deep and abiding love for one another. And now, as we prepare to celebrate another Christmas, let us rejoice anew in the Divine Miracle with which it all began. Let us find in the blessed message of "Peace on Earth, Good Will Toward Men" the true significance of the Day which has for so long meant so much to so many. Let us fill our lives with the shining wonder and glory of this promise, so that it may brighten all the days of our years and make us forever deeply grateful for Christmas.

The Citizens National Bank
OF CAMERON
Capital and Surplus $1,000,000.00
Cameron · Texas
Member FDIC

OXSHEER SMITH	President
W. O. NEWTON	Executive Vice President
FRANK MONROE	Vice President
NILEY SMITH	Vice President
HILLIARD S. THOMAS	Vice President
ALVIN NOLTE	Vice President
JOHN H. DAVIS	Assistant Vice President
LADIS MAREK	Cashier
LADIS MAREK, Jr.	Assistant Cashier

Gloria Hause	Doris Hornung
Dell Siebman	Nelda Charles
Leeola Schneider	John Morgan
William Kelm	Johnny Gelner
Mary Frances Shipp	Adrian Richter
Corrine Widner	Ernest Moore

Ol' 100

With F. M. L.

Christmas has many traditions. But an experience of the parents of Mrs. Gus Evans Jr., Cameron, on their way to Cameron from New York revealed another way of saying Merry Christmas.

Mr. and Mrs. C. L. Treleaven, Jackson Heights, New York, were driving through Carthage, Texas, about 11 a. m. last Friday when they were hailed by a state highway patrol unit.

They saw a leiutenant of the Texas Highway force step to their car. He informed them that two gentlemen in his cruiser wished to talk to him.

Alighting from the patrol unit to greet them were the president of the Carthage Rotary Club and Carthage Chamber of Commerce. They asked that Mr. and Mrs. Treleaven be the guests of the Carthage Rotary Club at a noon dinner and presented the couple with 42 Christmas presents from members of the Rotary Club.

They then toured the surprised visitors through the city before going to the dinner where they were honored as special guests of the Carthage civic club.

100 - 100 - 100

It proved to be an annual Christmas tradition in that East Texas city conducted by Carthage Rotarians.

Each Christmas season the president of the Carthage Rotary and Chamber select an out - of - state car passing through and ask the passengers to be their Christmas guests.

Mr. and Mrs. Treleaven were pleased, no doubt.

100 - 100 - 100

Once again The Herald presents a Christmas tradition in the hundreds of Santa Letters contained in pages of this edition.

Most of the letters state the needs and hopes of hundreds of Milam County and Cameron children. Letters ask for no personal gifts but remind Santa to bring underprivileged children of the area what they want.

It is remarkable how popular Santa Letters have become. In two years, the number has about doubled. We are happy to publish them and hope that parents, relatives and friends of these youngsters enjoy reading them.

100 - 100 - 100

Countians are reminded of a special cartoon show December 24 at Cameron's Milam Theatre.

The Cameron Little League is sponsoring the cartoon showings 10:30 a.m. and 1 p.m. Thursday, today. Proceeds go toward the Little League park fund. Cost is 15 cents for persons under 12 and 25 cents for persons over 12.

100 - 100 - 100

Ol' 100 joins with the staff of The Herald in wishing you a Happy Christmas with family and friends.

Last Rites Held For Mrs. Atkinson

Mrs. W. A. Atkinson, 75, of Jones Prairie died Sunday in a Cameron Hospital. She was born in North Carolina but had lived in Milam County most of her life.

Funeral services will be held Wednesday at the Little River Baptist Church with the Rev. Milburn Sibley officiating. Burial will be in the Little River Cemetery.

Survivors include four sons, Burnett Atkinson of Cameron, Wayland Atkinson of Port Arthur, John Atkinson in the U. S. Air Force in Japan, and G. W. Atkinson of Cresent City, Calif.; four daughters, Mrs. W. C. Mann of Cresent City, Calif., Miss Susie Atkinson of Cameron, Mrs. A. D. Digirolamo of Brooklyn, N. Y., and Miss Polly Atkinson with the U. S. Army Nurse Corps in Korea; three brothers, Norman Burnett of Hobgood, N. C. Julian Burnett of Cameron, and Edgar Burnett of Freeport; two sisters, Mrs. R. K. Anderson and Mrs. W. B. Burnett of Cameron; eight grandchildren and seven great grandchildren.

Green's Funeral Home is in charge of arrangements.

LIBRARY CLUB MEETS

The Yoe High School Library Club enjoyed a Christmas buffet dinner December 16 during lunch hour at the Homemaking Department. Members held a gift exchange after the dinner.

WISHING YOU AND YOURS

A VERY

Merry Christmas

The Cameron Herald

TEXAS PRESS ASSOCIATION 1958 PRIZE WINNER

VOL. 100 — NO. 39 CAMERON, MILAM COUNTY TEXAS, THURSDAY, DECEMBER 24, 1959 18 PAGES - II SECTIONS

3 - Year Contract

Alcoa, Union Signs Wage Agreement

CHICAGO Ill. -- Aluminum Company of America Saturday signed new three - year agreements with two labor unions representing about 22,000 employees at 20 Alcoa plant locations, including the Rockdale Works.

The contracts, calling for wage increases and employee benefit provisions estimated at 28.5 cents per hour per employee over the three-year period, were negotiated here with the United Steelworkers of America and the Aluminum AFL — CIO.

The agreements also provide for a possible maximum payment of three cents in cost of living increases, based on the Bureau of Labor statistics index, in each of the second and third years.

The economic package involves direct wage increases averaging 4.8 cents an hour the first year; 7.1 cents the second year; and 8.9 cents in the third year. The first year increase is retroactive to August 1, when the former three-year agreement expired.

Negotiations have continued since that time under extension of old agreements.

M. M. Anderson, Alcoa executive vice - president, said achievement of the settlements was unusually difficult because each of five aluminum firms involved in the negotiations had to develop its own application of pension, insurance, and other benefit programs to reflect the wide difference in the ages and service of the working forces involved.

Alcoa, the senior company, has been producing aluminum for 71 years, whereas Ormet Corporation and Olin Mathieson Chemical Corporation are new in the field with no history of aluminum industry bargaining. Reynolds Metals Company and Kaiser Aluminum & Chemical Corporation are the other companies who negotiated new contracts.

Anderson said none of the additional employment costs called for by the new contracts are reflected in Alcoa's action on December 17 in restoring the price of aluminum to the level prevailing two year ago.

The price was advanced 1.3 cents to 26 cents a pound, the price in effect in 1958, when Alcoa and other domestic producers were forced to drop prices two cents a pound because a foreign producer reduced the price by that much in the World Market, he added.

Negotiations are continuing with the United Automobile and Aircraft Workers' Union, representing 4,000 employees at Alcoa's Cleveland, O. Chicago, Ill.; Garwood, N. J.: and Vernon, Calif. plants and with two AFL - CIO Trade Councils acting for 1,200 employees at Vancouver and Wenatchee, Wash.

YHS Splits Bill With Thorndale

The Cameron Yoemen split a doubleheader with Thorndale last week, the B squad won their game in the opening contest, 33-28. The A squad couldn't hold down Thorndale despite good offensive scoring on the Yoe's part, the final tally was 55-46.

Jimmy McClaren, a 6-4 Junior drove the B team to victory with 12 points, Dan Brashear had 8 for the Yoemen. Leading the Thorndale squad were Schroeder and Rosenthal with 8 points each.

Following a 14 - 13 Cameron lead at halftime the Thorndale bunch seriously threatened taking over third quarter scoring, 13 - 7 and a 27 - 20 lead. The unstopable Yoe squad came back with 12 in the final frame and held Thorndale to 2.

A team leader was Dwayne Juergens who picked up 20 points to a losing cause.

Bill Evans was far and away the outstanding performer in the game, garnering 26 points, 6 in the first quarter, 9 in the second, 8 in the third and 6 again in the last go - round.

The high scoring game was highlighted by Cameron's 21 scores gained in the second quarter and Thorndale 18 run blast in the third period.

CAMERON				
Barkemeyer	2	0	1	4
Simons	1	1	0	3
Juergens	8	4	1	20
McClaren	4	2	0	12
Lierman	0	0	1	0
Woodum	3	0	2	7
THORNDALE				
Evans	13	0	3	26
Klote	3	2	3	8
Richter	4	0	2	8
Westbrook	4	1	5	9
Caffey	2	0	2	4

Harold Weidemann

YHS To Present Tractor Course

A tractor maintenance short course will be presented in January for farmers in the Cameron area by Harold T. Wiedemann, Mission, at the Yoe High School Vocational Agriculture Building.

Vocational Ag. Instructor Pat Kelley said five three - hour classroom sessions are scheduled January 4, 5, 7 and January 12 and 14 with each class beginning at 7 p. m.

Wiedemann will present subjects including farm safety, fuels, carburetors, air cleaners, cooling, ignition, valves and lubrication, Kelley said.

"This will be a good opportunity for farmers in this area to brush up on tractor maintenance for the coming year," Kelley said.

Wiedemann was born and reared on a farm near Mission, Texas. He graduated from Texas A & M College in 1956 with a BS degree in agricultural engineering and graduated from Sharyland High School in 1952.

He has worked with the Pink Bollworm Research Center, Brownsville, an implement company in Mission, Soil Conservation Service as an engineer and served 24 months in the U. S. Army.

Kelley said that additional information is available on the short courses if required. He may be contacted at Yoe High School. A fee of $2 is charged for the course.

Buckholts Jolts Milano 50-42

Buckholts gave Milano a jolting Saturday night by dropping them 50-42.

Carroll Fuchs and Thomas Tate joined forces and accounted for 37 of the Badgers scores. Carrol Glaser added another nine.

Cameron, Milam To See Quiet Yule Weekend

Cameronite's Father Succumbs In Waco; Last Rites Monday

Funeral services were held Monday in Waco for Lewis L. Gorin, 71, father of Mrs. Eugene Goldfarb, Cameron.

Gorin died 5:55 a. m. Sunday at his Waco home after an extended illness.

Services were conducted Monday in Wilkirson and Hatch Chapel by Rabbi A. Wohl and Rabbi Norman T. Goldberg. Interment was in Rodef Sholom Cemetery.

Born in New Jersey, Gorin came to Waco in 1910 with Sanger Brothers, Waco wholesale firm. He was a sales representative with Sanger's until 1929 before joining Monnig Dry Goods Co. (wholesale) in Forth Worth.

He returned to Waco in 1932 to join the staff of the dry goods division of the Cooper Co. He retired from the J. R. Milam Co. in 1956. He traveled extensively for these wholesale firms throughout Central Texas for more than 40 years.

Gorin was a member of Temple Rodef Sholom and B'nai B'rith.

Survivors include: his wife, of Waco; a son Leonard L. Gorin, Waco, a daughter, Mrs. Eugene Goldfarb, Cameron; and a sister, Miss Vera Gorin, Waco.

New Chamber Manager

CofC Hires DuBois

Wilburn (Jack) DuBois, Jr., a Cameron business office manager and civic leader, has accepted the managerial post of the Cameron Chamber of Commerce to be vacated by Richard W. Moseley.

DuBois, 45, will assume fulltime duties as Cameron Chamber manager January 11, he told The Herald.

The Cameron Chamber board of directors approved his employment in a special session Friday.

He will succeed Moseley as a fulltime manager. Moseley tendered his resignation in November to enter the insurance business and close the Burris - Moseley Variety store in Cameron. Moseley will continue as parttime manager until DuBois starts work January 11.

Mrs. Charlie Burke, parttime Chamber officer secretary, will continue in that capacity.

A resident of Cameron since 1936, DuBois will complete duties as office manager of Falstaff Distributing Co., Cameron January 10. He has been working for the Cameron concern, formerly Cameron Fruit & Grocery Co., since moving here in 1936.

"I will work hard to increase the Chamber membership and the scope of its activities in the interests of both business and agriculture," DuBois said.

Du Bois attended Texas A & M College, College Station, and North Texas State, Denton, studying business administration. He graduated from Santa Anna, Texas High School.

His community activities include: member of the board of Stewards, First Methodist Church; member of the board of directors, Cameron Country Club; past commander of the Cameron Veterans of Foreign Wars and past commander of the Cameron American Legion Post.

During World War II, he served 28 months in the Army Signal Corps and saw action in three campaigns in the South Pacific.

Mr. and Mrs. DuBois have two children, Diane, 17, a junior at Yoe High School, and Donna 12, in the seventh grade. They reside at 803 E. Eighth St.

DuBois said he will maintain regular office hours at the Cameron Chamber office five and one-half days a week.

Here's Weather Forecast

WEATHER FOR THE WEEK

THURSDAY

Cloudy and mild in the morning with patchy ground fog. Lowering clouds and light rain in the afternoon. Southeast winds 15-20. Shifting to Northwest 25 - 35 by late evening light rain turning to freezing rain by midnight in the Llano - San Saba Area. Low clouds and fog elsewhere. High 48 - 52. Low 30 - 32.

FRIDAY

Continued low clouds and cool with strong Northerly winds 15-20 Light freezing rain in the morning accompanied with heavy fog. Rain turning to drizzle in the late afternoon and ending in the late evening. High 36 - 40. Low 22-26.

SATURDAY

Broken low clouds in the morning and continued stiff north winds 15 - 22. Clearing and continued high humidity in the afternoon. Clear and cold at night. High 34-38 Low 14 - 16.

SUNDAY

Falling humidity and rising pressure in the morning unusually heavy frost. Sunny and cold in the afternoon with clear skies and continued cold in the evening north east winds 14 - 18. High 36 - 40. Low 22 - 26.

MONDAY

Increasing high clouds and lowly falling pressure. Rising humidity in the afternoon. Mostly cloudy and continued cool at night. Mostly cloudy in the evening with winds shifting to Southeast 10-14. High 42 - 46. Low 32 - 36.

TUESDAY

Heavy fog and low morning clouds. Much warmer and much higher humidity. Light drizzle in the morning and light rain in the afternoon south of Cameron - Taylor area. Spreading northward at night. Strong Southeast winds 20-25. Diminishing after sundown. High 54 - 58. Low 40 - 44.

WEDNESDAY

Continued high humidity withearly morning low clouds, fog and occasional drizzle becoming sunny in the mid - afternoon with increasing southerly winds 25 - 30. Heavy low clouds again in the late evening followed by heavy rain showers after midnight. High 54 - 56. Low 32 - 36.

THURSDAY

Heavy low morning clouds and high humidity but rapidly rising pressure. Cold and windy, north 20 - 25 with light freezing rain and drizzle. Precipitation ending late in the afternoon with winds diminishing to 10 - 15. High 34-36. Low 15 - 20.

Officials Urge Safe Driving Over Holidays

Cameron and Milam Co. Wednesday prepared for a quiet Christmas 1959.

As both local and state law officers advised safe driving on crowded holiday highways, several Cameron churches planned Christmas services and many Cameron clubs and organizations held Yuletime parties prior to the Friday Christmas observance.

Cameron county and state highway officials cautioned drivers to "watch out for the other man behind the wheel." The holiday started quietly with no accidents reported on Cameron or county roadways.

Consensus of driving advice advised drivers "not to let too much holiday cheer get them down."

State patrol officials estimated that 200 Texans would lose their lives in traffic deaths over the long weekend.

Christmas day will be a quiet one as Cameron business houses close for the day.

Cameron new auto dealers also will be closed Saturday, December 26.

St. Monica's Catholic Church will hold high mass midnight Thursday. All Saint's Episcopal Church will hold a Christmas Eve service 9:30 p. m. Thursday.

In other Christmas church services, The First Presbyterian Church will hold services Christmas morning.

The Jaycee Santa Pal project will reach a number of children with distribution of toys to area underprivileged before Christmas.

School closed Friday and will reopen January 4 after the first of the year. The YHS band played a Christmas concert Thursday morning for students and visitors.

Weather forecast for Christmas Eve Day was for light freezing rain with temperatures from 36 to 54.

Blessed Christmas

Blessed Christmas, time of happy hearts and uplifted spirits, is with us once again. And, at this glad season, our wish is with you . . . the wish that your Christmas may be rich in happiness, friendship, lasting joy.

CARL C. BLACK

SHERIFF OF MILAM COUNTY

Dear Santa

DEAR SANTA:
Will you bring me a bow and arrow set and a monopoly game and a mettel saddle gun.
I like the B. B. Gun last year as well as the drum.
Your Friend,
Gary Owings

DEAR SANTA:
I would like for you to bring me a record player and a box full of records. Also I would like some jewelry to wear when I go some where special and a cowgirl suit.
Last Christmas I enjoyed because my parents bought us some special things we all wanted.
Your Friend,
Susie Tamez

DEAR SANTA:
I would like to have an electric train for Christmas. I would like to have a 22 gun too.
Will you please bring my mother a dress too and bring my sister a doll and a set of diches. Please don't forget a hoster for my brother.
Your Friend,
Michael Willis Boedeker

DEAR SANTA:
I want a bicycle for Christmas and a shot gun too. I had a good Christmas last year. I had two guns and two boxes of shells.
Your Friend,
Ronnie Rubac

DEAR SANTA:
Would you please bring me an electric train. Another thing I would like is a swamp boat and a Josh Randall gun.
Your Friend,
John Graham

DEAR SANTA:
I was glad you got me a ballerina doll, an ice box, dishes, roller skates and shoes. Now I wish I could have a bicycle, a monopoly game, silver jewlery an electric blanket and a watch. I am very nice in school and at home. I wish you a Merry Christmas and a Happy New Year.
Your Friend,
Linda Dianne Wilson

DEAR SANTA:
I wish you would bring my mother a jewlery box. My father wants a new car. My big sister wants a car coat. My little sister wants a doll. My little brother wants a shot gun. I want a car coat too.
Your Friend,
Dianne Cochran

DEAR SANTA:
How are you. I would like to tell you what I want for Christmas. I would like a watch, a bride doll and some dishes.
Your Friend,
Dorothy Lee Pratt

DEAR SANTA:
I had a nice time last Christmas and I hope I have a nice time this year. If you can please bring me an electric blanket and a football suit.
Your Friend,
Walter Bryan

DEAR SANTA:
I want a B. B. Gun. Last Christmas Idid not get a B. B. Gun. I saw you on T. V. My sister wants a doll and by baby sister wants a doll too. My daddy wants a new car for Christmas. You write to me some times.
Your Friend,
James Ray Solomon

DEAR SANTA:
Please bring me a doll with a bottle and a blanket. Also I would like a table with chairs. Do you have an extra set of checkers for me.
Your Friend,
Judy Beckhusen

DEAR SANTA:
I enjoyed last year's things. I am glad you thought I did not ask for too much. I still have the thnigs you brought me.
Now right down to business. I don't want to ask for too much, because I know that some children do not get one little thing for Christmas. So I would like a hi-fi, but you do not have to give me that because my Daddy says that I might see a horse on Christmas morning. Thank you for the things I want.
Your Friend,
Marilyn S. Graham

DEAR SANTA:
I would like you to send me a chemistry set for Christmas. The one that costs $9.95 at Monnings in Waco and I would also like a set of ping pong balls in my stocking. Thank you very much.
Your Friend,
Dwain Howard

DEAR SANTA:
Please bring me a doll and a doll walker and dishes and clothes.
Your Friend,
Charlotte White

DEAR SANTA:
Please bring me a doll and a doll buggy and a live dog.
Your Friend,
Kathy Tindall

DEAR SANTA:
Please bring me a doll buggy and skates a bicycle and baby feeding set and a bride doll.
Your Friend,
Carol Bradley

DEAR SANTA:

DEAR SANTA:
Please bring me a bicycle.
Your Friend,
Lonny Dodd

Please bring me a purse, doll buggy, watch, house shoes, bicycle, dishes and thats all.
Your Friend,
Annie Belle Lesikar

DEAR SANTA:
Please bring me a doll walker and clothes and a buggy and a bicycle a mickey mouse watch some dishes and shoes for school.
Your Friend,
Diane Rodrizuez

DEAR SANTA:
How is Mrs. Claus feeling. Do you still have all eight raindeer.
Will you please bring my sister a doll for Christmas. If you would I would like an electric train.
Your Friend,
Terry Cobb

DEAR SANTA:
I would like a Patty Play Pal doll for Christmas. Please bring the other girls and boys something nice.
Your Friend,
Jenny Lee Corley

DEAR SANTA:
I want a Bible. I want a bicycle. I want a Lady doll.
Your Friend,
Judy White

DEAR SANTA:
How are you. How is Mrs. Santa Claus. I have been good. For Christmas I want a baby ginger doll, a doll house with a swimming pool, For my sister I would like to have a purse. For Mark a rubber train, for Mother new purse, for Daddy a big box of candy. You can bring anything else.
Your Friend,
Donna Bea Jeter

DEAR SANTA:
I would like a makeup set for Christmas and a play mink stole. Bring my brothers and sisters something and bring my mother and father something. Don't forget the other boys and girls.
Your Friend,
Alma Houston

DEAR SANTA:
I would like a play mink stole and a Madam Alezander doll. I would like a necklacr too. Don't forget the other children.
Your Friend,
Mary Jones

DEAR SANTA:
For Christmas I want a baseball glove and a B. B. Gun. Be sure to bring everybody something good Bring my sister a doll, Do not catch a cold.
Your Friend,
Kin Griffin

DEAR SANTA:
For Christmas I would like a Winchester cap rifle. If you would like to give me anything else it would like a necklace too. Don't please give something for my mother and father. Don't forget other children.
For Christmas I would like a Pajama Baby, a Berryware Appleance set and some suprizes. Don't forget Mother, Daddy sister and brother nor anyone else.
Your Friend,
Donna Tumlinson

DEAR SANTA:
Please bring me a gun and Micey mouse watch.
Your Friend,
Bobby Nicholes

DEAR SANTA:
I am a girl eight years old. Will you bring me a pair of skates, nurses kit and mink ear muffs and a muff. Don't forget the other boys and girls.
Your Friend,
Doris Marie Meek

DEAR SANTA:
Bring me a Patty Play Pal and a nurse kit. Please bring a Madam Alexander doll. Please bring mother a beautiful quarter horse picture.
Your Friend,
Barbara Jo Hickman

DEAR SANTA:
I would like a real shetland pony for Christmas. How are you at the North Pole now. How are your raindeers. I would also like a Bible.
Your Friend,
David Alen Horelica

DEAR SANTA:
Would you please bring Mrs. Zelisko a brand new car. I would like a encyclopedia set. I would like an electric football game.
Your Friend,
Gary Wayne Curtis

DEAR SANTA:
I would like to have an electric train. How are you getting along. Remember about the other girls and boys.
Your Friend,
Paul Bradley

DEAR SANTA:
I do not know what I want for Christmas. My mother has sent you a letter.
Your Friend,
Bette Whitley

DEAR SANTA:
For Christmas I would like a baseball glove. I also want a bicycle and a B. B. Gun. For my sister I want a doll. Please bring everyone something too.
Your Friend,
Paul Senkel

DEAR SANTA:
I am a little boy. I go to Ben Milam School. I am in the second grade. Please bring me presents. I want a B. B. Gun for Christmas
Your Friend,
Tommy Newman

Once more the Christmas message is renewed in our hearts. May the spirit-lifting joys of the season be yours.

Will Ondrej Blacksmith Shop

CAMERON

PENNEY'S ALWAYS FIRST QUALITY IS YOUR SANTA

Hurry in! These Great Gift Buys Won't Wait!

JUST 2 SHOPPING DAYS LEFT!

REDUCED TO CLEAR – FALL – HOLIDAY

DRESSES 5.00-7.00
One — Two Piece Styles
Misses - Half Sizes - Cottons - Rayons - Knits
REDUCED TO CLEAR

ONE GROUP — WOMENS
SKIRTS ... 1.00 – 3.88
Cottons - Wools — Full Tailored
REDUCED TO CLEAR

ONE GROUP — WOMENS
BLOUSES 1.00
Cottons - Rayons — Short-Long Sleeve
REDUCED TO CLEAR

ENTIRE STOCK — GIRLS
FALL COATS 5.00-7.00
Short — Long
REDUCED TO CLEAR

ONE GROUP — CHILDREN
Cotton Dresses 1.99
Broen Sizes — 7 — 14
REDUCED TO CLEAR

JUST RECEIVED — FULL SIZE
BLEND BLANKETS 5.00
Solids — Floral — Jacquards
A Perfect Gift For The Home

PENNEYS SOLID — STRIPE
BATH TOWELS ... 59c
FACE TOWEL 39c
WASH CLOTH 19c

NATION - WIDE
Colored Sheets .. ea. 2.39
Cases To Match 99c pr.

NEW SHIPMENT! - Solid Color
DRAW DRAPES .. 5.95
Fiber Glass — Frostex 90" long
White — Pink — Natural

NEW SHIPMENT! SPRING
Rondo Percale 39c
Solids — Prints

WOMENS
Cotton Dresses 2.00
REDUCED

BOXED
Holiday Jewelry .. 1.00
Earrings - Pins - Necklace plus tax

FOR FATHER
STRETCHABLE
NYLON SOCKS 69c
COLORFUL
HOLIDAY TIES 1.00
SOLID - FANCY
COTTON PAJAMAS . 2.98
WASH 'N' WEAR
SPORT SHIRTS 2.98

FOR MOTHER
GAYMODE
SHEER NYLONS 98c
FANCY
RAYON PANTIES 59c
COLORFUL
QUILTED ROBES 7.95
FORE GORE
NYLON SLIP 3.98

FULL LENGTH
Nylon Curtains ... 2.99
White - Pink - Blue - Maize ea.

EVERLON
Net Panels 1.00
Ivory Color — 90" Long ea.

LARGE SELECTIONS - Womens
HOLIDAY ROBES
3.98 — 4.98 — 5.95

LARGE SELETION — Womens
SHORT COATS
16.95 — 19.95

A PERFECT GIFT
ELECTRIC BLANKETS
- 15.00 - - 20.00 -
Single Control Dual Control

FULL BED SIZE
Chenille Bedspreads
White — Colors
Limited Quantity **3.00**

Firestone First-of-the-Year TIRE SALE

Just LOOK what you get in a Super Champion

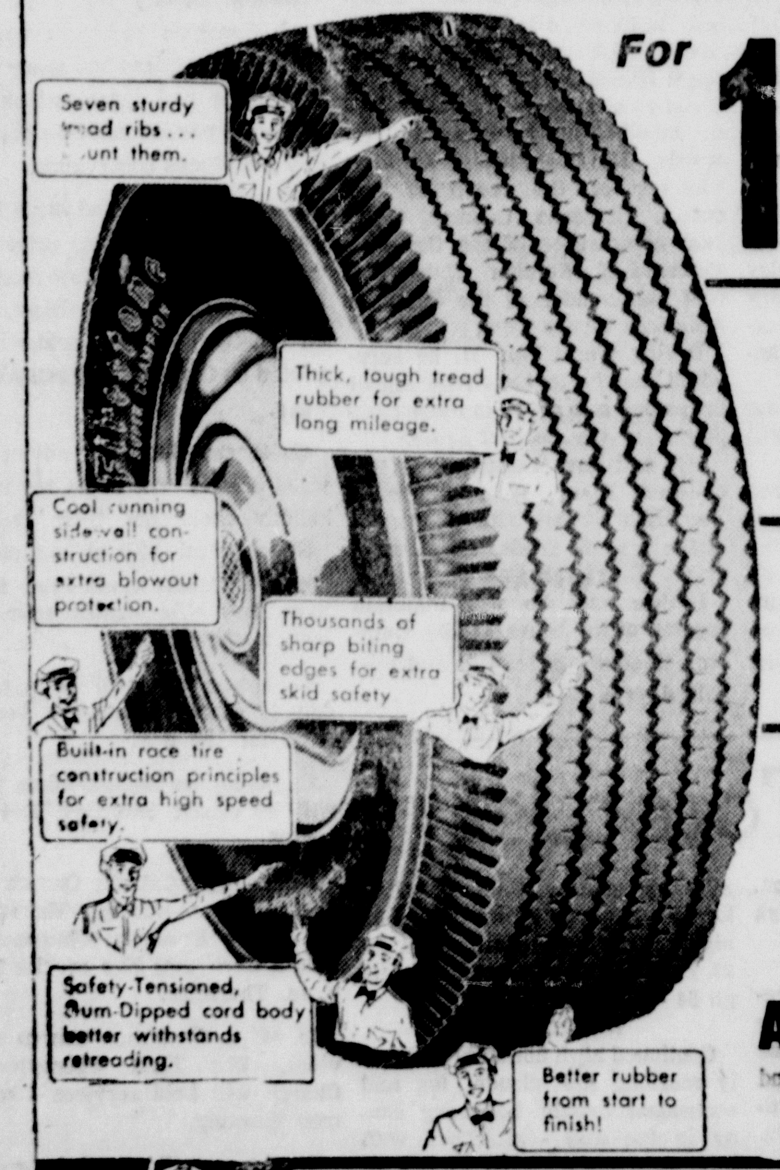

For 11.95* Size 6.00-16

13.35* Size 6.70-15

14.85* Size 7.10-15

*Plus tax and recappable tire

TERMS AVAILABLE

Here's where you can get them now at today's amazing low sale prices!

Fikes Texaco

FOURTH and FANNIN PH. OX 7-3652

"And, lo, the angel of the Lord came upon them, and the glory of the Lord shone round about them . . ."
May the words of the Christmas story be a joy and blessing to you at this holy season.

FEEDERS SUPPLY

Hello Santa . . .

Dear SANTA:
I want a bicycle for Christmas. And a Bee Bee Gun too. And my brother wants a Bee Bee Gun. And my little brother wants a bicycle.
Your Friend
Narciso Montez

Dear SANTA:
I would like a Tiny Tears doll. With a lots of clothes.
Your Friend
Deborah Puhn

Dear SANTA:
I want a baby doll, a dr. set, a story book, a game, a baby bed, and a pair of new shoes.
Your Friend
Linda Kay Crawford

Dear SANTA:
I want a Bee Bee Gun and a Electric train and a bicycle.
Your Friend
David Weiss

Dear SANTA:
I am a little boy in the third grade. I want toys but I need clothes, Bible and breeches, and shirts. I want a traky horse.
Your Friend
K. F. Lloyd

DEAR SANTA:
I have been a good girl. I want a doll.
Your Friend
Rose Mary S.

DEAR SANTA:
I am in the third grade. My name is Carolyn Lehnert. My teacher is Mrs. Werner. I want a big doll for Christmas also a blackboard also a bicycle also give my teacker a big box of candy.
Your Friend,
Carolyn Lehnert

Dear SANTA:
I want a Bee Bee gun and a bicycle. I hope you have a good time. Goodby Santa
Your Friend
Wilfred Lee Baker.

Dear SANTA:
I wish you would bring me a wanted dead or alive gun and a Bee Bee Gun for Christmas. I had fun Tuesday at the parade. I hope you had a good time too.
Your Friend
Boyd Taylor

Dear SANTA:
I wish you will bring me two guns. I told you Tuesday that I wanted two guns and I thank you for the candy. I like you Santa.
Your Friend
Charles Ray Lope

Dear SANTA:
I have been a good boy this year. I would like a rifle that shoots shells. I would like a gun and holster set. I had fun at your parade Tuesday. I also would like an army set.
Your Friend
James Nachilinger

Dear SANTA:
How are you. I want a doll. And a Bible, and some swings for Christmas.
Your Friend,
Patricia Tate

Dear SANTA:
How are you doing for Christmas I want a football. I want a basketball and a toy monkey. Did you see the parade.
Your Friend,
Ray Coward

Dear SANTA:
Please bring me a B. B. Gun I am in the third grade. Please bring my little brother a ball.
Your Friend,
Daniel Villamieva

Dear SANTA:
I am in the third grade. I have I have been a good boy. I want a B. B. Gun and I would like an electric train. Don't forget my teacher. Her name is Mrs. Werner.
Your Friend
Israel Garcia

DEAR SANTA:
I am in the third grade. I am a boy. I want a B. B. Gun and a baseball and a bat and a glove and a firetruck for Christmas.
Your Friend
Wyman Darrell Fisher

DEAR SANTA:
I am a boy. I would like to have a T. V. and a hi - fi record player, and a play house, blac ford, a car and truck, a rocket, a army set, 2 bottle ships, train and sail boat.
Your Friend
Karry Briggs

DEAR SANTA:
I am a boy and I want a rifle for Christmas. I want a football for Christmas I want a base ball I am a boy in the third grade. I want you to bring me a B.B. gun.
Your Friend,
Harvey Wise

Dear SANTA:
I am in the third grade. I want a gun and a tool set. I would like a electric train. Please bring my little brother a black board and some little cars.
Your Friend,
Jody Kenny

DEAR SANTA:
I am a boy in the third grade. I am going to get a pair of guns. And I am going to get two bicycle wheels. My brother is going to get a carguet set, and he is going to get two bicycle wheels.
Your Friend,
Rickie Lynn Hariston

DEAR SANTA:
I am a boy I want a brand new B. B. Gun for Christmas. I am in Mrs. Werners room in the third grade. My brother Tommy wants a scooter for Christmas my brother David wants a dump truck for Christmas.
Your Friend,
Donald Halpain

DEAR SANTA:
I am a little boy in the third grade. I want a bicycle and a B. B. Gun. I would like an electric train. I would like some fire crackers and baby giants.
Your Friend,
Charles Halpain

DEAR SANTA:
I am in the third grade in Mrs. Werners room. She is a nice teacher. I want a train and a bicysomething.
Your Friend,
Dennis Earher

Dear SANTA:
I am a boy in the third grade. My teacher is Mrs. Werner. I want a B. B. Gun for Christmas. My name is John Paul Eisfeldt. Please bring my sister something.
Your Friend,
John Eisfeldt

Dear SANTA:
I want a sweetheart doll for Christmas and I want a girl doll and a boy doll for Christmas.
Your Friend,
Cheryl Heitman

DEAR SANTA:
I would like to have a ball and a bat and a glove for Christmas.
Your Friend:
John McLerran

DEAR SANTA:
I want a doll that wets and a set of dishes.
My brother wants a gun and a houlster and he wants a car and a fire truck. He is 2 years old.
Your Friend:
Martha Pouncey

DEAR SANTA:
I want a Bee Bee gun for Christmas and a bicycle for Christmas and a baseball glove.
Your Friend:
Benard

DEAR SANTA:
How are you. I want a doll for Christmas Santa and a little dog. I want some little dishes. I want a Bible. I want a piano and I want a little house.
Your Friend:
Lupe A. Mata

DEAR SANTA:
I am a boy in the third grade. I want a B. B. Gun and a football suit. I want some fire crackers.
Your Friend:
Richard Schiller

DEAR SANTA:
I am a boy. I want some fire crackers. And a cap gun and some caps for it. I want a B.B.Gun and five packages of candy.
Your Friend:
Rudolph Arizola

DEAR SANTA:
I am a boy in the third grade. I want a bicycle for Christmas and a deer telescope. Please bring my little sister something.
Your Friend:
Hubert Edmondson

DEAR SANTA:
Will you please bring me a football suit. Bee Bee gun and a baseball glove.
Your Friend:
Butch

DEAR SANTA:
I am a boy in the third grade. I want a football and a bat and ball. I want a Christmas tree, want a blue cap. I want a glove. I want a little gun. I want some candy. I want some fire crackers.
Your Friend:
Tony Dohnalik

DEAR SANTA:
I am a girl nine years old and in the third grade. I want a teddy bear. Don't forget my teacher. Merry Christmas to you Santa.
Your Friend:
Carolyn Alexander.

DEAR SANTA:
I am in the third grade. My teacher is Mrs. Werner. I want an air rifle for Christmas. It costs 9.25. Please bring my brother a basket ball and a basket for Christmas.
Your Friend,
Gaylon Don Genryross

DEAR SANTA:
I am in the third grade. My name is Dorothy Condray. My teacher is Mrs. Werner. I want a big doll for Christmas. Please give my teacher a big box of candy. I want a bicycle for Christmas.
Your Friend,
Dorothy Condray

GREETINGS
We wish for our friends at Christmas the lasting gifts of good health, happiness and good fortune.
MOSELEY ELECTRIC

Merry Christmas
For you, we wish a wonderful Christmas, one that recalls in fullest meaning the holy time of the birth of our Lord.
ANDERLE LUMBER CO., Inc.

Season's Greetings
We extend to you our sincere thanks for your loyal patronage and our best wishes for a holiday season that spreads good cheer all through your house!
WHITE'S
THE HOME OF GREATER VALUES
BILL CROCKETT Owner
Across From Post Office

Searching for better... BUSINESS FORMS?

tops in ECONOMY EFFICIENCY ACCURACY SPEED
We supply business forms that are applicable to every form of Modern Business record keeping.
Give a gift the whole family can use
ROYAL ROYALITE
— Dial —
OX 7-4671

YULETIDE HAPPINESS
May your Holiday Season be jam-packed with much joy and Christmas merriment.
DAIRY LAND
Mr. anod Mrs. Matt Zarosky, Jr.
OX 7-3071 Temple Highway

A Child is Born
The story of the first Christmas lives on eternally. May the Season bring you great blessings.
Farm and Ranch Feed and Seed
JOE HUMPLIK

BEST GROCERY BUYS FOR THE FAMILY
Shopworth FOOD STORES
UNITED STATES WHOLESALE GROCERS ASSOCIATION

EGG NOG MIX
PURE MILK
OAK FARMS
SANITARY
QUART 59c

Jello
Pkg.
-8c-

CREAMLAND
Mellorine
ONE HALF GALLON
-39c-

Eggs REGULAR SIZE DOZ. 43c

FRUIT COCKTAIL	DELMONTE 303 CAN	23c
PINEAPPLE SLICED	DIAMOND NO. 2 CAN	25c
CRABAPPLES	2 1-2 GLASS JAR	39c
OLIVES	HOLSUM STUFFED NO. 10 JAR	35c
CRANBERRIES	OCEAN SPRAY 300 CAN	39c
YAMS	SUGARY SAM 2 1-2 CAN	25c

GLADOILA OVEN READY
BISCUITS
2 Cans 15c

Philadelphia
CREAM CHEESE
3 oz. Pkg.
-10c-

NEW!
Swift's Premium
BACON
IN THE EASIER TO OPEN EASIER TO STORE PACKAGE
lb. 41c

FLUMROSE DANISH 2 LB CAN COOKED SKINLESS
HAMS 1.99
BONELESS
ROAST BEEF SEVEN or CHUCK LB. 59c
Steak Sirloin LB. 79c
Beef or Veal Plates LB. 25c
DELMONTE
Tuna Fish 29c 4 Cans 1.00

CELERY STALK
EACH
10c

TEXAS Ruby Red
GRAPEFRUIT Lb. 5c
CALIFORNIA
AVOCADOS Ea. 9c
FRESH
LETTUCE Lb. 15c

PET EVAPORATED MILK
3 TALL CANS
44c

LIGHT CRUST FLOUR
The finest of fine flours
25 LBS.
1.79

SPECIAL!
LIQUID trend for dishes
2 FULL 12-OZ. CANS 25c

FOLGERS
COFFEE
DRINK THE BEST COFFEE FOR HOLIDAYS
LB.
69c

OLD FASHIONED CORN MEAL FLAVOR
GLADIOLA CORN MEAL
5 LBS.
25c

Prices Effective Wed., Thurs., Sat. Dec. 23-24-26
Limit Reserved on Quantities
MATULA'S
YOUR HOME OWNED FOOD STORE
Phone OX 7-2361 Cameron, Texas

MRS. JAMES DAVID KERCHEVILLE

Miss Bradbury Weds James D. Kercheville

Miss Jean Pool Bradbury and Mr. James David Kercheville of Houston were married Saturday evening at the First Baptist Church Cameron.

Parents of the couple are Mr. and Mrs. Claude Wade Bradbury of Cameron and Mr. and Mrs. G. Q. Kercheville of Del Rio.

The Rev. Aubrey F. Russell officiated at the double ring ceremony before a ban of greenery centered with a basket of red poinsettias and candlebras. Music was furnished by Mrs. Francis Cox, organist, and Miss Charlotte Martin of Dallas, soloist.

Given in marriage by her father the bride wore a formal gown of silk bombazine and French chantilly lace. The fitted bodice of bombazine was cut in a point both front and back and finished at the edge with a handrolled cord. The scoop neckline was edged in the scallops of the lace, scattered with seed pearls. The same pattern of lace shaped the short sleeves. The full skirt of bombazine was shadowed at the hemline with a wide scalloped border of lace and the lace was repeated on the cathedral train.

The bride wore long white kid gloves and her fingertip veil of imported illusion, scalloped at the edge and grimmed with a hand rolled cord, was attached to a crown of pearlized blossoms. She carried a cascade bouquet of lily of the valley centered with a white orchid.

Mrs. Arthur B. Elliott, Jr., sister of the bride from White Plains, New York, was matron of honor. Bridesmaids were Mrs. Robert Jenkins of Houston and Miss Nan Hubert of Houston and Cameron.

The brides attendants were dressed identically in gowns of red pois - de - soie with matching red veil hats. The carried white satin muffs decorated with holly.

Attending the groom as best man was his nephew, G. C. Kerchville III of Houston. Groomsmen were Robert Jenkins of Houston and Hadley Wardlow of Del Rio. Benton Wardlaw of Del Rio, nephew of the groom, and Richard Jenness of Cameron were ushers.

Mrs. Bradbury chose a beige lace dress with matching hat and elbow length white kid gloves for her daughter wedding. The grooms mother was attired in a dress of beige silk faille with matching hat and elbow length white kid gloves.

Following the ceremony the Bradburys were hosts for a reception at their home where arrangements of red and white flowers were the featured decoration.

Members of the houseparty were Mmes: Harold Riley of Houston, A. B. Elliott of Victoria, H. Clay Watson of Waco, A. C. Strickland of McGregor, Roy Law, Clifton Jenness, Hubert Colburn, and Richard Mosley of Cameron, and G. C. Kercheville of Houston and Miss Peggy Mosley of Cameron.

The bride is a graduate of Yoe High School and Baylor University where she was a member of Phi Alpha Lambda. At present she is an elementary teacher in the Houston Public Schools. Mr. Kercheville attended high school in Del Rio and received his B. S. degree in chemical engineering from the Universiyt of Texas. He is a research chemist with Baroid Chemical Co. in Houston.

Following a wedding trip to New Orleans the couple will make their home at 2561 North MacGregor Drive, Houston.

MRS. HAROLD VERNON ROBERTS

Miss Anne Talbert Weds Harold Roberts

Miss Anne Talbert and Mr. Harold Vernon Roberts were married at 8 p. m. December 21 in the First Baptist Church, Sweeny, Tex.

Parents of the couple are Mr. and Mrs. Alvin H. Roberts, Cameron, and Mr. and Mrs. J. N. Talbert, Sweeny.

The Rev. Charles Chance of Sweeny officiated at the double ring formal ceremony before an arch of greenery, standing baskets of white mums and red poinsettias. Music was presented by Mrs. H. H. Kennedy, organist and Miss Charlotte Steward, soloist.

Given in marriage by her father the bride wore a gown of embroidered tulle featuring a scalloped neckline, enhanced with seed pearls and sequins, and long tapered sleeves. The full skirt extended to a chapel train.

Her finger tip veil of illusion was attached to a crown of pearls and sequins. She carried a white orchid surrounded by white carnations.

Miss Jeannie Rasor of San Antonio was maid of honor. Brides - maids were Misses Mary Ann Heaslet of San Antonio and Joan Krenek of Rosenberg.

The brides attendants wore gowns of red crystaline with matching headpiece. Candle lighters were gowned in red pois-de-soie with chiffon over skirt.

Alvin Lynn Roberts of Temple served his brother as best man. Groomsmen were Allan Parker of Houston and Felix Drayton Glass of Austin. Dick Rasor, San Antonio, Denny Clark, Carrol Hogden and Sam Johnson of Sweeny, were ushers.

The brides mother wore a blue earch dress, matching satin pumps elbow length white gloves and a white jeweled hat. For her sons wedding Mrs. Roberts chose a suit fashioned of taupe silk shoes and bag of a deep taupe, and a velvet hat shadded to match the suit. White elbow length gloves completed the ensemble. ....

The bride is a senior elementary education major at Southwest Texas State College, San Marcos. She is a member of Zeta Sigma Chi, Kappa Delta Pi, and A. C. E. Mr. Roberts is a junior business administration major at STSC and has served with the U. S. Navy the past 4 years.

Following the ceremony the brides parents were hosts to a reception in the church education building.

Among the out of town guests for the wedding and reception were Mrs. J. O. Turney of Cameron and Mrs. Alvin Lynn Roberts of Temple.

Lady Bowlers Hold Christmas Party

Members of the Cameron Women's Bowling League this week held an annual Christmas party at KC Hall, hosting their husbands and children at a buffet dinner.

Gifts exchanged by league members were presented to needy families. Highlight of the evening was the arrival of Santa Claus with gifts for the children.

Holiday decorations decorated the hall.

Berrys Feted At Farewell Party

Navy Chief and Mrs. John Berry were honored recenty at a farewell surprise party given in their honor by members of the Women's Bowling League and their husbands.

The Berrys left December 18 for California where Cheif Berry reported for duty. He has been serving as a recruiting officer for the Navy in the Milam - Bell - Robertson County area. Mrs. Berry was a member of the league.

She was presnted with a gift by the membership.

Bobby Ray is a new junior citizen of Cameron. His parents are Mr. and Mrs. Oliver Burton Jr. He was born December 16 at St. Edwards Hospital.

December 19 a boy was born to Mr. and Mrs. E. J. Jistl of Weimer. His name is James.

It's a boy for Mr. and Mrs. T. L. Nichols. His name is Michel Larry and he arrived December 19

Ellen Camalle is the name chosen by Mr. and Mrs. Don Phillips of Buckholts for their new daughter who was born at St. Edwards Hospital December 19.

Mr. and Mrs. Albert Burnett of Colombus Ga. are the parents of a baby girl born December 17. She weighed 6 lbs. - 10 ozs. and was named Debra Faye.

Mr. and Mrs. Anton Anderle of Cameron announces the engagement and approaching marriage of their daughter, Patricia, to Gene Smith, grandson of Mr. and Mrs. Alex Hill of Taylor. A January wedding is planned at St. Monica Catholic Church in Cameron.

Too Late To Classify

FOR RENT — Nice furnished duplex. See Chili Manning, Lewis Chili Shoe Store. 39-1tc

STATMAN'S
Cameron, Texas

SAVE SAVE SAVE SAVE
George Childress Insurance may save you many premium dollars under the Texas Safe Driving Insurance Plan.
Over 90% of George Childress insureds are saving under the Texas Safe Driving Insurance Plan.
See or Call George Childress or Jimmy Wiggs at OX 7-2112
GEORGE CHILDRESS INSURANCE
On The Insurance Corner OX 7 - 2112

JOE RICHTER
CONSTABLE

May health, happiness and good cheer enter your home this Christmas and remain there for years to come.
Eplen Furniture
Cameron, Texas

LEWIS SHOE STORES 1934 25 1959 ANNIVERSARY

Grace Walker
We sincerely hope that this Christmas rings in a new era of peace and good will for all the world and much good fortune and joy for you and your family.
FRIEDMAN SHELBY SHOES
John C. Roberts
Wishes You A Merry Christmas and A Happy New Year
LEWIS-CHILI SHOE STORE

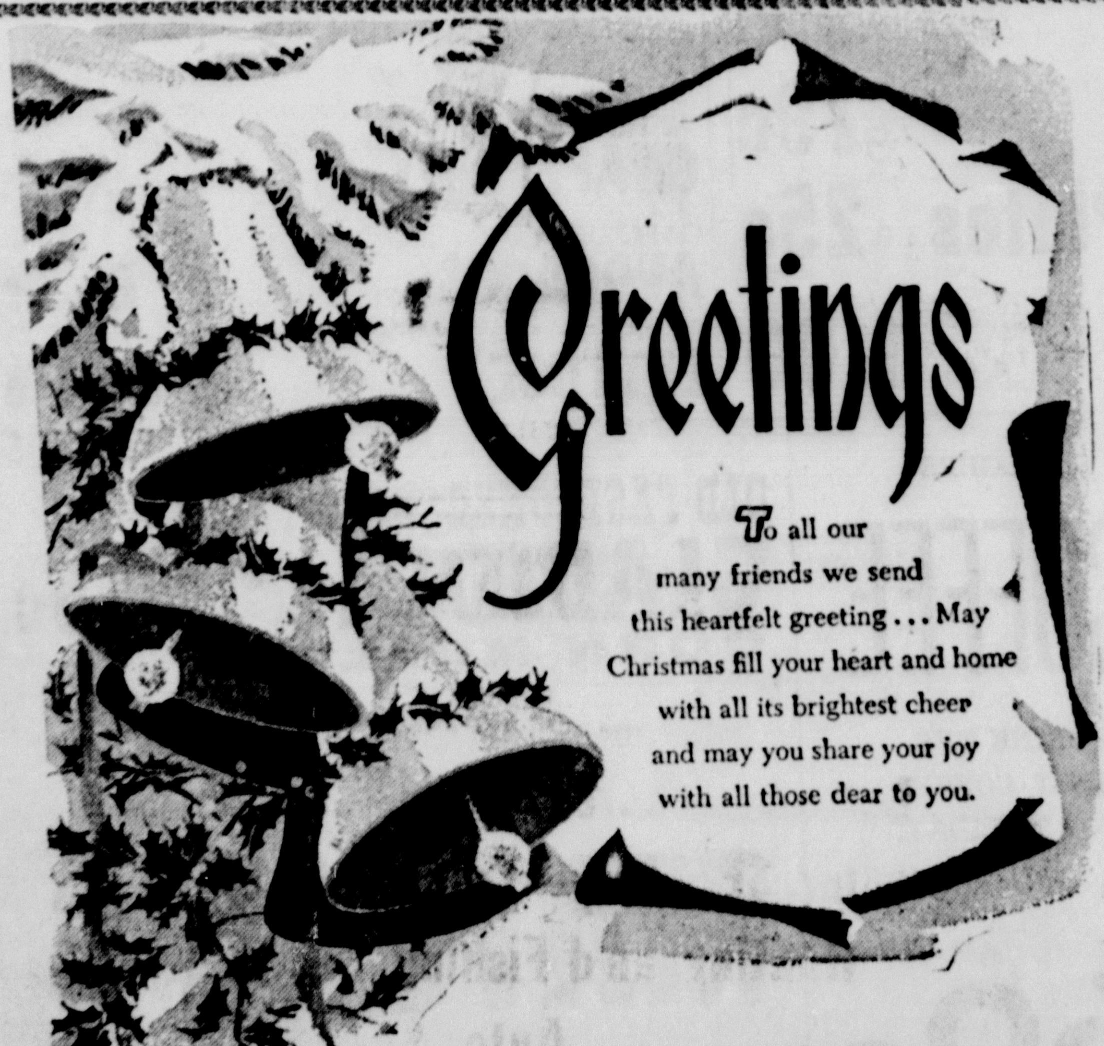

Cameron Auto Supply

Schiller Pharmacy

LEGAL NOTICE

NOTICE OF THIRD ANNUAL ELECTION OF DIRECTORS OF MILAM COUNTY WATER CONTROL AND IMPROVEMENT DISTRICT NUMBER ONE.

STATE OF TEXAS
COUNTY OF MILAM

TO THE QUALIFIED RESIDENT PROPERTY TAXPAYING VOTERS OF MILAM COUNTY WATER CONTROL AND IMPROVEMENT DISTRICT NUMBER ONE:

NOTICE IS HEREBY GIVEN that an election will be held on the 12th day of January, 1960, being the second Tuesday in January at Buckholts American Legion Hut, in the City of Buckholts, Texas, and within the Milam County Water Control and Improvement District Number One, accordance with the provisions and upon the questions contained in the resolution and order passed by the Board of Directors of said District on the 4th day of November, 1959, and which resolution is made a part of this Notice, in words and figures as follows, to-wit:

RESOLUTION AND ORDER FOR THIRD ANNUAL ELECTION OF DIRECTORS FOR MILAM COUNTY WATER CONTROL AND IMRPOVEMENT DISTRICT NUMBER ONE.

THE STATE OF TEXAS
COUNTY OF MILAM

ON THIS, the 4th day of November, 1959, being the first Monday in November, the Board of Directors of Milam County Water Control and Improvement District Number One convened in regular session at Buckholts, Texas, with the following members present, to-wit:

Frank Tomascik, President
Adolph Gresak, Vice - President
Edwin Gandy,
Orba Arnold
Fred Gresak, Secretary

when, among other proceedings had, the following resolution and order was adopted:

Director Orba Arnold introduced the following resolution and order calling the third annual election of Directors for said District, and moved its adoption. The motion was seconded by Secretary Fred Grasak. The motion carried with it the adoption of the resolution and order and was unanimously carried by the following vote:

AYES: Messrs. Fred Grasak, Adolph Grasak, Edwin Gandy, Orba Arnold and Frank Tomascik.

NOES: None.

RESOLUTION AND ORDER BY THE BOARD OF DIRECTORS OF MILAM COUNTY WATER CONTROL AND IMPROVEMENT DISTRICT NUMBER ONE CALLING THE THIRD ANNUAL ELECTION OF DIRECTORS FOR SAID DISTRICT.

WHEREAS, it is provided by law, particularly Article 7880-37 R.C.S. 1925, as amended, that there shall be held in Water Control and Improvement Districts a general election on the second Tuesday in January of each year at which time directors for such districts shall be elected as therein provided: and

WHEREAS, the 12th day of January, 1960 will be the second Tuesday in January of such year and by the provisions of the aforesaid law, the Directors are required to call an election for the purpose of electing two directors for such District:

BE IT RESOLVED AND ORDERED BY THE BOARD OF DIRECTORS OF MILAM COUNTY WATER CONTROL AND IMPROVEMENT DISTRICT NUMBER ONE

SECTION 1: That an election be held on the 12th day of January, 1960, within and for Milam County Water Control and Improvement District Number One of Milam County, Texas, for submitting to the qualified resident property taxpaying voters of said District the following proposition:

(a) The question of the election of two Directors for said Milam County Water Control and Improvement District Number One.

SECTION 2: That the manner of holding said election shall be governed by the general laws of the State of Texas for the holding of general election except as otherwise provided by the applicable provisions of Chapter 3A, Title 128, R.C.S. 1925, as amended, and only qualified resident property taxpaying voters of said District shall be qualified to vote at said election.

SECTION 3: That the ballots for said election shall be prepared in sufficient number and in conformity with Chapter 6, V.A.T.S. Election Code, adopted by the Fifty-second Legislature in 1951, and that printed on such ballots shall appear the following:

"FOR DIRECTORS"
Frank Tomascik
Fred Gresak
Adolph Gresak

(As to the above, there are 3 directors to be elected. You may vote for those named or cross them out and write the names of the persons for whom you wish to vote upon each of the above three blank lines)

Section 4: That the entire District shall comprise one election precinct and the polling place of said election shall be at Buckholts American Legion Hut, in Buckholts Texas, and within the boundaries of said Milam County Water Control and Improvement District Number One, and the following persons are hereby appointed officers of said election:

Paul Sakewitz, Presiding Judge
J. V. Petruy, Assistant Judge
Mrs. Johnnie Balusek, Clerk
Mrs. Edwin Gandy, Clerk.

Said election officers shall make due returns of said election in triplicate to the Board of Directors within five days, one to be retained by the Presiding Judge, one to be delivered to the President of the District and one to be delivered to the Secretary of the District at his office and be preserved in said office as provided by law.

SECTION 5: The Secretary of the Board of Directors shall obtain from the Tax Collector of Milam County a certified list of the qualified resident property taxpaying voters of said District and furnish same to the election officials prior to the election herein ordered. Any person appearing to vote and who is not known to the election officers to be a qualified voter and property taxpaying resident of such District, as herein stipulated, or if his vote is challenged, he shall be required to subscribe and swear to the following oath:

"I do solemnly swear (or affirm) that I am a qualified voter and a property taxpayer in the District. I did not acquire property prior to this election for the purpose of voting, but am a bonafied property taxpayer in the District."

SECTION 6: The Secretary of the Board of Directors shall give notice of the election herein ordered by publishing a true copy of this resolution and order for election signed by the President and attested by the Secretary of the Board of Directors, in a newspaper of general circulation published in Milam County, Texas, and of general circulation within the area of the District, once each week for three successive weeks, the date of the first publication to be at least twenty-one (21) days prior to the date of said election and not more than thirty - five (35) days prior thereto.

PASSED, APPROVED AND ORDERED, this the 4th day of November, 1959.

Frank Tomascik,
PRESIDENT, BOARD OF DIRECTORS, MILAM COUNTY, WATER CONTROL AND IMPROVEMENT DISTRICT NUMBER ONE.

ATTEST:
Fred Gresak, SECRETARY, BOARD OF DIRECTORS, MILAM COUNTY WATER CONTROL AND IMPROVEMENT DISTRICT NUMBER ONE.
(Seal)

This Notice of Election is issued and given by the undersigned pursuant to authority conferred by and order of the Board of Directors of Milam County Water Control and Improvement District Number One, and under authority of law.

Witness our hands and the seal of the Milam County Water Control and Improvement District Number One, this 4th day of November, 1959.

Frank Tomascik, PRESIDENT, BOARD OF DIRECTORS, MILAM COUNTY WATER CONTROL AND IMPROVEMENT DISTRICT NUMBER ONE.

ATTEST:
Fred Gresak, SECRETARY, BOARD OF DIRECTORS, MILAM COUNTY WATER CONTROL AND IMPROVEMENT DISTRICT NUMBER ONE. 39-3tc

CHRISTMAS EVE SERVICES

Chrsitmas Eve services at the All Saints Episcopal Church will be held at 9:30 p. m. Thursday with Rev. Ben Skyles officiating.

Merry Christmas
From The Staff of the
MILAM theatre
Ox 7 - 2081
Box Office Opens At 1:45 p.m. Daily Till Jan. 3rd

Wed., DEC. 23

Thurs., Dec. 24

All Box Office Proceeds From The 10:30 a.m. — 11:00 p.m. Showing To Go To The Little League.

- SPECIAL PRICES -
12 & Under 15c
Over 12 25c

Fri. - Sat.
Dec., 25 & 26

Sun. - Mon.
Dec. 27 - 28
"Best Of Everything"
Staring — Hope Lange
Stephen Boyd Joan Crawford

Dec. 29 - 30 - 31
Tues., Wed., Thurs.

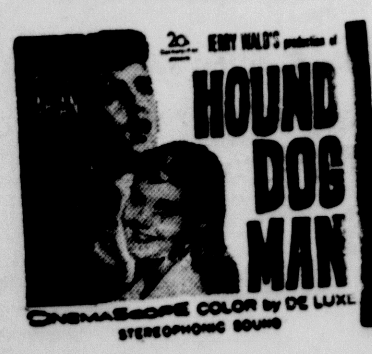

George Childress Real Estate

INVESTMENT OPPORTUNITY Over 15% return on this Real Estate Investment. Here is a real opportunity to purchase a piece of good rental property that will pay itself out in about 7 years. $10,000 required cash or trade. Balance financed at 6%.

26 ACRES — A lovely piece of land that has ample underground water. Perfect homesite. Close to Cameron on all weather paved road.

EIGHT SPACIOUS ROOMS,— breezeway, 2 baths, 2 car garage, Floor Furnace, New Siding Ideal for large family. Close to town. $9500.

NO CASH DOWN PAYMENT REQUIRED. Roomy House that will make a good home for family of 6 or 5 that is located close to Yoe High.

GREEN ADDITION — Two Bedroom Dwelling, breezeway Garage, Beautiful Shade Trees. Low Down Payment.

REDECORATED 3 Bedroom Dwelling in Green Addition. 2 Car Garage, Large Lot. Excellent financing arrangement.

LARGE 5 ROOM HOUSE in Rogers that can be traded for Cameron Property.
THREE BEDROOM Dwelling with one acre outside city limits. $4750.

CHOICE BUILDING SITES — Priced from $600 and up. We have lots of most sizes and located in every section of Cameron.

LOOK AT THESE FEATURES: Fireplace, shade trees, Central heating, 2 Car Garage, Workshop, well with electric pump, ultra quiet location, 4½% G. I. Mortgage, 9 rooms, two baths

NEED A GOOD HOUSE FOR YOUR FARM? Here it is. 6 Room Dwelling that can be moved. Sturdy and in good condition.

TWO BEDROOM HOME with Permastone — This one is not very old. Low equity.

3 BEDROOM with den, Tremendous living room. Cork Floors, Slab, 4½% G. I.

WE HAVE many other listings. If you didn't see what you want. call us. We may have it.

SEE OR CALL
George Childress
OR
Jimmy Wiggs
— AT —
GEORGE CHILDRESS
Real Estate Brokers
On The Insurance Corner
Dial OX 7-2112

For Your Holiday Enjoyment..
SHINER
Texas Special
BEER
At Your Favorite Tavern In Cameron and All Milam County
Bob Zarosky Distributor

Joy
AT CHRISTMAS
May peace and joy fill your heart at this happy Christmas season.
WESTERN AUTO
Mr. and Mrs. Albert Havousky

Fallstaff Distributing Co.
Cameron, Texas

A FRIENDLY HELLO

With best wishes for Holiday Happiness from our door to yours.
Don't Cuss — Call Gus
GUS PLENTL SERVICE STATION
OX 7-3391

PEACE... HAPPINESS

Out of a Holy night came a message of Peace on Earth, and the happiness of eternal hope, faith and joy. We wish for you this happiness, at Christmas, and for many years to come.
W. A. L. ROBINSON
Cameron, Texas

A wonderful Christmas we wish for you! May it be as full of triumphant joy as a Christmas carol, rich in spiritual peace and happiness.

ESSLINGER GROCERY

GREETINGS
The season's the reason we're jumping for joy, with sincere thanks and best wishes for a happy holiday to all our loyal patrons!
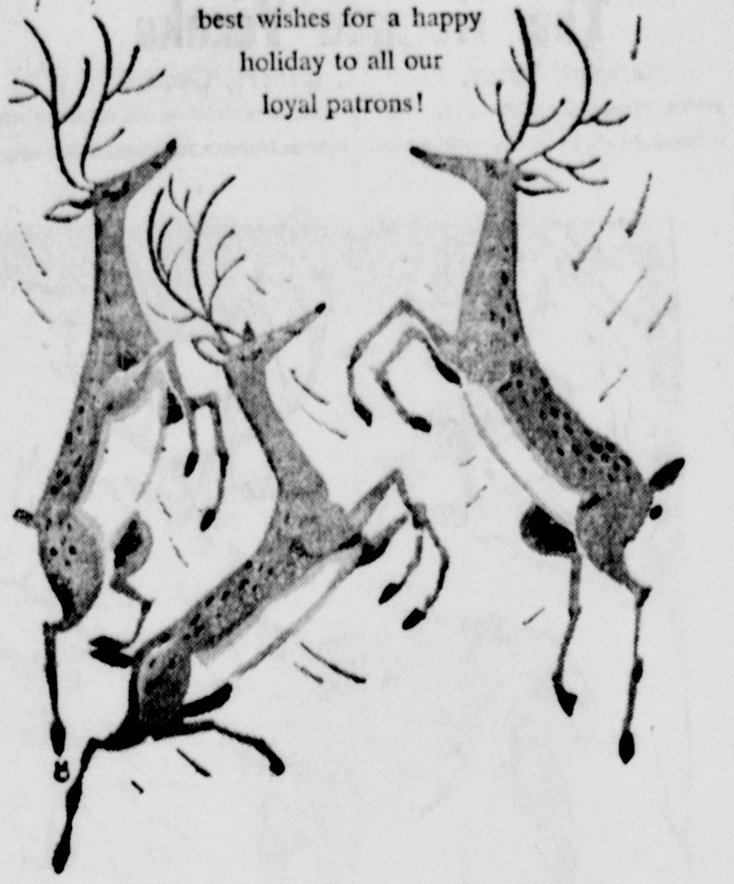

Caperton's 5c to $1.

Greetings OF THE Season

Christmas is in the heart, where joys are deeper and fond friendships are cherished. May your Yuletide be a cheerful one for you and your family.
CULPEPPER'S
OX 7-2611 Cameron

A MERRY CHRISTMAS, A HEALTHFUL, HAPPY and PROSPEROUS NEW YEAR TO EVERYONE.
BASSEL & INEZ WILSON

SEE HORSTMANN BROTHERS
TIRE STORE
For Low Cost Tires... Car, Truck and Tractor, SEE US — Trade and SAVE
Hunting and Fishing Needs
Home And Auto Supplies

The last days of the year are the best. And they've finally come. Our Christmas wish is that they be filled with extreme happiness for you and your family.

The Herman Yezaks

Herman, Betty, Patricia, Robert, George

We welcome the festive season and this opportunity to tell you how much pride and pleasure we take in your friendship and loyalty.

Have a very happy holiday!

STEDMAN MOTOR CO.

FORD TRACTORS

Cameron, Texas

Letters To Santa...

DEAR SANTA:
David Bowen
Please bring me a doll, bicycle, and some clohtes, and purse.
Your Friend,
Judy Gaines

DEAR SANTA:
Please bring me a doll and dishes. Dress and some more clothes.
Your Friend,
Dotty

DEAR SANTA:
Please bring me a gun and a bicycle and some shoes.
Your Friend,
Paul Posival

DEAR SANTA:
Please bring me a bicycle and electric train and a electric blanket.
Your Friend,
Curtis Roy Lucko

DEAR SANTA:
Please bring me a wtch, purse, high heels and dishes, house shoes housecoat and clothes.
Your Friend,
Regina Fleming

DEAR SANTA:
Please bring me a bicycle piano purse, mickey mouse watch, doll.
Your Friend,
Mary Curz Tomez

DEAR SANTA:
Please bring me a bicycle and a gun and a electric train, ball and a glove and bat.
Your Friend,
Charles Wayne Clinard

DEAR SANTA:
Please bring me a Gosh Randall gun and please bring me a shot gun. Will you bring me a Fanner 50 and a belt with a derringer in it.
Your Friend,
Jim Lester

DEAR SANTA:
I want a B. B. gun for Christmas and a bow and arrow. I enjoyed Christmas last year. Santa will you bring me a big box of candy. My sister, Lupe, wants an electric blanket. My other sister, Rosa, wants a bicycle for Christmas. My brother wants a bicycle. My other brother wants a pair of guns. Happy Christmas to you.
Your Friend,
Dorotea Montez

DEAR SANTA:
Please bring me a baby feeding set, doll, house shoes and skates. Remember my brother, mother nd father.
Your Friend,
Georgeena Anderson

DEAR SANTA:
Please bring me some play high heels, doll and remember my brothers and two sisters.
Your Friend,
Susan Reed

DEAR SANTA:
Please bring me a bicycle and gun and hat and pants.
Your Friend,
Unsigned

DEAR SANTA:
Please bring me a bicycle a big doll and sleeping beauty watch, a buggy to and I want a set of skates and a set of dishes please.
Your Friend,
Kathryn Kohutex

DEAR SANTA:
I am learning to write. My first letter is to you. Please bring me a bicycle piano, purse, doll and full pettie coat.
Your Friend,
Mary Tomez

DEAR SANTA:
I am a little girl. I go to Ben Milam School. I am in the second grade. Please bring me a girl bicycle and a baby doll.
Your Friend,
Janie Villalpondo

DEAR SANTA:
I am a little boy. I go to Ben Milam School. I am in the second grade. Please bring me an electric train and a Dump truck with a scoop and a football and a missel set.
Your Friend,
Brent Laywell

DEAR SANTA:
I am a little boy. I go to Ben Milan School. I am in the second grade. Please bring me these things. I want a play rifle. I want a plow. I want a dump truck. Remember the other children and my teacher.
Your Friend,
Kenneth Kortis

DEAR SANTA:
I am a little boy. I go to Ben Milam School. I am in the second grade. Please bring me this. I want a B. B. Gun. I want a truck.
Your Friend,
Manuel Munoz Jr.

DEAR SANTA:
I am a little girl. I go to Ben Milam School. I am in the second grade. Please bring me a bride doll, dishes, braclet, dress, bride doll truck necklace.
I love you Santa Claus
Your Friend,
Debarh Dehart

DEAR SANTA:
I am a little girl. I go to Ben Milam School. I am in the second grade.
Please bring me a record player and bring my sister a Bride doll and remember my mother and daddy. And bring Miss Lois Randolph a blue head scarf.
Your Friend,
Regina Schulz

DEAR SANTA:
I am a little boy. I go to Ben Milam School. I am in the second grade. Please bring me a white shirt and some baseball shoes. Remember the other boys and girls. Miss Lois Randolph wants a neckless.
Your Friend,
Terry Mayer

DEAR SANTA:
I am a little boy. I go to Ben Milam School. I am in the second grade.
Please give me a story book and a B. B. Gun and give my sister a doll.
Your Friend,
Norris White

DEAR SANTA:
I am a little boy. I go to Ben Milam School. I am in the second grade. Please bring me a football and a bicycle and a record player.
Your Friend,
Larry McClaren

DEAR SANTA:
I am a little boy in the second grade at Ben Milam School.
Please bring me a B. B. Gun Record player, fire truck, dump truck and remember my brothers and sister and other children and Miss Randolph.
Your Friend,
Rarion Flores

DEAR SANTA:
For Christmas this year I would like very much to have a real live monkey. Please bring my little brother John a new tricycle. Please bring everyone else something too.
Your Friend,
Kitty Kestenbaum

DEAR SANTA:
For Christmas I want a typewriter. For christmas I want a red watch. For Christmas I want you to bring a real knife.
Your Friend,
Lorretta Applin

DEAR SANTA:
I would like a football suit for Christmas. I will also like a B. B. Gun, be sure to give everyone what they want.
Your Friend,
Thomas Slavik

DEAR SANTA:
I am a girl nine years old. I am in the third grade. Mrs. Nadine Zelisko is my teacher.
For Christmas would you please bring me a baby Beth and layette Would you also bring me a Wyatt Earp paint by numbers kit. Please remember all of the other children and people
Your Friend,
Sharon Cook

DEAR SANTA:
I want an electric football game and a football suit and a electric train and a dinosour set and a scale model of a dinosour.
Your Friend,
Donald Rose

DEAR SANTA:
How are Mrs. Santa Claus and the elves. Be careful on your trip. Feed your Raindeer. I would like to have harness for my pony Billy.
Your Friend,
Murray Lyle McDermott

DEAR SANTA:
I want a hair - band. Its so cold in the winter that I sure do want some gloves. How are you there at the North Pole. Are your raindeers okay. My brother wants a boy scout knife. Mother has been good. I have been good. Bring some other boys and girls something.
Your Friend,
Dorothy Bright.

DEAR SANTA:
I would like a Winchester for Christmas. How is Mrs. Santa. I have been good. Bring something for mother and Dad. Don't forget the other boys and girls.
Your Friend,
Fritz Pratt

DEAR SANTA:
I would like a football helmet. I want it to have a double face guard. I like a football a whole lot. Please don't forget the other children.
Your Friend,
Jeff Davis

DEAR SANTA:
I would like a Dodge City set for Christmas I hope you have a happy Christmas. My little sister wants a dolly tears doll for Christmas. My brother wants a electrical kit for Christmas. My big sister would like a tiny tears doll. My mother would like a new dress for Christmas. My daddy would like a new watch for Christmas I want everybody in the whole world to have a Merry Christmas.
Your Friend,
John Urban

DEAR SANTA:
Will you please give me a pair of houseshoes and a necklace with a C on it. Santa how is Mrs. Santa. and Rudolph. I hope you have Merry Christmas Santa.
Your Friend,
Carol Lucko

DEAR SANTA:
I hope you are feeling well for Christmas. I hope your long trip will be a good one. I hope you will just talk to my mother about my familys and my presents.
Your Friend,
Jim Bowman

DEAR SANTA:
I want very much a 10 inch Toni doll and a Princess doll that is 10 inches also. For my brother I want a toy horse. For my big brother I want an electric train. For my sister I want a blanket. For my mother and daddy I want a camera.
Your Friend,
Susan Brown

DEAR SANTA:
I would like a bicycle.
Marilyn Perrin

DEAR SANTA:
I want a Wanted dead or alive carbine. I would also like to have a pump action play shotgun. Get my mother a pink bedspread. Get my father a new tool pouch. Get my brother and sister something too.
Your Friend,
Gary Hutsman

Dear SANTA:
I am four years old and I have been a real good girl all year. Would you please bring me a ballerina doll and a xylophone. Don't forget to bring something for my baby sister. Thank you.
Your Friend
Cindy Kunz

Dear SANTA:
I am three years old and I have been a real good girl all year. Would you please bring me a bride doll and a toy telephone. Don't forget to bring something for my baby sister. Thank you.
Your Friend
Loretta Kunz

Dear SANTA:
I want a baby for me. I want a pair of roller skates.
Your Friend
Carolyn Graham

DEAR SANTA:
I want a doll and a bed and a dial. I want a pair of shoes and a dress.
Your Friend
Mary Olivia Santellano

Dear SANTA:
I want a Bee Bee Gun and a Glove. Please bring me a football too. Don't forget my little brother.
Your Friend
David E.

Dear SANTA:
I want a bike that has two wheels on the side. Santa I saw you at Temple but I did not have time to talk to you. Thats all for my letter. Good By Santa.
Your Friend
Magdolena

Dear SANTA:
I want a doll and doll clothes and earrings. I want a ice cream making machine and by brother wants a train.
Your Friend
Gayle

Dear SANTA:
I would like to have a baby doll for Christmas. I would like to have a swing and a slide for Christmas. I would like to have a new pair of shoes.
Your Friend,
Beth Ann Hawkins

Dear SANTA:
I would like to have a sweetheart doll. And I would like to have a black board with chalk. And I would like to have a pretty black purse. Remember my little sister and all the other little boys and girls.
Your Friend
Alice Burleson

Best wishes of the season to all of you whose friendship and patronage we value so highly. Here's hoping your holiday joys are sweeter than candy and much more enduring!

From ALL The Folks On The SCHILLER BLOCK

NEW SIZE! NEW SHAPE! NEW REALNESS!

NEW 1960 **Admiral**

WIDE ANGLE 23" TV

*282 Sq. Inches! (23" Overall Diagonal) ALMOST 10% MORE VIEWING AREA!

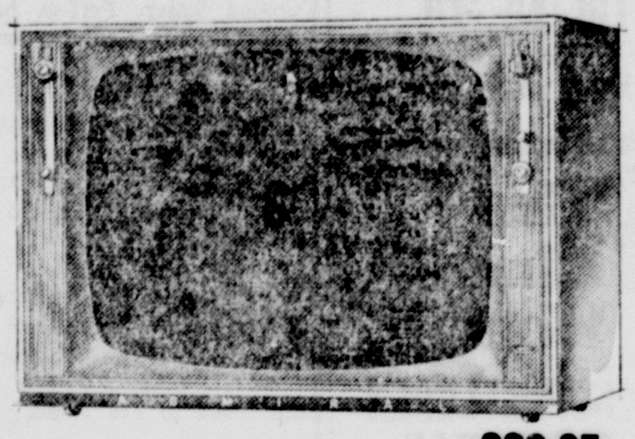

The ALLERTON T24M21 In Charcoal and Mahogany and Blonde Oak Grained Finishes.

239.95 Plus Tax As Low As 2.50 A Week

NOT JUST A BIGGER PICTURE — BUT A BETTER PICTURE!

- NEW! Convenient Top Front Controls!
- NEW! Full Range Bass/, Treble Control!
- NEW! Push-Pull On-Off!
- NEW! Lighted Channel Indicator!
- NEW! Tinted "Sealed-On" Safety Glass!
- NEW! Stereo Input Jack!

Come In ... See It Today!

ETCHED CIRCUITRY — Pioneered by Admiral. Eliminates 105 potential trouble spots found in old-fashioned hand-wired TV. 5 YEAR WRITTEN WARRANTY.

20,000 VOLTS PICTURE POWER — Horizontal chassis gives dramatic picture brightness with full fidelity sound. POWER TRANSFORMER insures cooler, more efficient operation.

Admiral Mark of Quality Throughout the World

ANDERSON T. V. Sales

OX 7-3402

Ask For Free Home Demonstration of Color TV

E. L WIED HARDWARE

At this joyful season, we take pleasure in extending to you

Season's greetings

DODSON'S GARAGE

EDDIE DODSON IRMA DODSON

ROSENBERG MOTORS

Cameron, Texas

County Agent Reports . . .

Countians At Dispersal Sale

By J. D. Moore, County Agent

Attending the recent Doss Miller Dispersale sale at DeLeon from Milam county were Mr. and Mrs. Edwin Brod, Hubert and Pat McClaren and Mr. Milton Falkner. Mr. and Mrs. Brod bought seven head, McClaren and Pat bought cow and Mrs. Falkner bought three head. The registered Shorthorn cattle purchased by thesefamilies will be added to the Shorthorn cattle they started during recent years. Their breeding stock comes from some of the good herds in Texas.

A number of the good Shorthorn 4-H Club calves that were fed in Milam county for the past several years have come from the Doss Miller breeding cattle.

A Hereford bull bred by Mr. Richard W. Ellison of the Baileysville community led the second test report with a 3.5 lbs per day gain followed very close by a bull bred by Leon Noack of Rockdale that gained 3.3 lbs per day. The Ellison bull was sired by a Zato Return bull and the Noack bull was sired by K. Choice Domino 17th. There are 48 Hereford bulls in the test. The average gain per day for the group was 2.8 lbs.

The Ellison bull had a gain ratio of 125 and the Noack bull had a gain ratio of 119. Gain ratio is an indiviuaul's total daily gain from the first of the test dividing by the average total daily gain of the same breed and sex group. This figure is multiplied by 100 to convert to a percent. A gain ratio of 100 presents an average gain, above 100 is above average and below 100 below average. For example: The Ellison bull was 25 per cent above the average and the Noack bull was 19 per cent above the average.

Gain testing of bull coupled with weighing calves at weaning age are the most modern methods of measuring the efficiency of beef cattle herds. A good business firm would pay an efficiency expert a considerable sum to map plans to increase the business's economic efficiency by 25 per cent.

Members of the Milam County Livestock Committee, headed by Mr. O. A. White, manager of the local Commission Company, are "talking" up a plan to set up a county testing station for the purpose of gain testing local bulls. Such a plan would offer a fine opportunity for local stockmen to test their cattle and in return be in a position to offer for sale breeding animals with gain test records.

A similar plan for feeding facilities to test the feed conversion of hogs followed by a carcass demonstration is also in the planning stage. The local Commission Company has offered to build the facilities in cooperation with the county Swine Committee. This committee is headed by Henry Richter, local swine breeder.

Cameron Livestock Report Thursday Sale

The number of cattle consigned at the market today were 326, hogs 162 and 2 goats.

There were 108 sellers with 49 buyers.

Officials say there will be no sale next week. The next sale will be on December 31.

Prices paid here this week were:

STEERS		
Good and choice Fed Steers		
and Yearlings	21.50	25.50
Common to Medium	18.00	21.50
COWS		
Fat Cows	15.00	18.00
Canners and Cutters	10.00	15.00
Stocker Cows	17.50	20.00
Bulls	15.00	20.00
CALVES		
Good and Choice Slaughter		
Calves	24.50	26.00
Common and Medium		
Kinds	21.50	24.00
Culls	18.00	UP
Good and Choice Stocker		
Steer Calves	24.00	27.50
Heifers	25.00	Down
Medium to Good Stocker and		
Feeder Steers	18.00	22.00
COWS AND CALVES		
Good	None	None
Medium	175.00	225.00
Plain	145.00	175.00
Culls down to		100.00
HOGS		
No. 2 and 3 tops		
200 to 250 lbs.	11.40	12.50
Heavy Butchers		
270 to 360 lbs.	11.00	12.50
Light Weight butchers		
135 to 190 lbs.	9.00	12.10
Sows (all classes)	8.50	10.20
Boars	3.10	5.00
Feeder Pigs 60-85 lbs.	8.50	12.30
Weaning Pigs	3.00	4.25
Stags		9.20

Breeding Important For Milk Production

College Station - Improving the herd's producing ability is the main interest of every dairyman. The most certain way to do this is to breed the cows to sires of known high transmitting ability and to do a good job of raising the calves and heifers.

Texas A & M Extension Dairy Husbandman A. M. Meekma explains that the number of calves needed each year to maintain herd numbers depends on herd management and health. Records from Texas Dairy Herd Improvement Associations show the average annual herd replacement rate is approximately 26 percent. This percent does not allow for cows sold for dairy purposes.

According to the husbandman, at lease one - third as many heifers are needed as there are cows in the herd since all calves that are born will not live, develope, or breed satisfactorily. When it is possible to make selections, dairymen should raise calves only from the best cow families. Meekma advises selecting calves from the top 60 percent of cows in the herd.

"When dairymen select good breeding stock and use better feeding methods to promoterapidgrowth, they can expect more profitable returns through earlier maturity and heavier milk production tion," points out the specialist. "But dairymen who buy replacements for their herds generally cannot expect to increase their herd's production level much higher than the level of the herds from which the replacements were bought."

— PM

A grandson of Mrs. B. G. Rice, Lyndon Jones, 16, of Wichita, Kansas, was pictured with Sen. Lyndon Johnson in a recent Wichita newspaper photograph. Young Jones is the namesake of the Texas senator, Mrs. Rice said.

Mr. and Mrs. J. E. Wilkerson and Mr. and Mrs. Roy Martin and Baby of San Antonio were visitors in the W. A. Wilkerson home Sunday.

Classifieds Have It!

Christmas Joy

In tune with the spirit of Christmas we extend holiday greetings to all our friends. It is our hope that this will be a most joyful Yuletide for everyone.

Wm. P. Carey Lumber Co.

A. E. MATULA, Mgr.

Phone OX 7-2041 Cameron

With the year coming almost full circle, we once again have the pleasure of extending the greetings of the season to our many good friends and wonderful patrons. May you all enjoy this last, but best, part of the year in health and happiness.

The Entire Staff At —

Wilson Credit Jewelers

Cameron, Texas

Clarkson: Larry Wayne Hauk Newest Arrival For Clarkson Community

By Mrs. J. A. Blzsienz

Mr. and Mrs. V. W. Hauk announce the arrival of a son Larry Wayne, born in St. Edwards hospital Dec. 13, he weighed 7 lbs. 6 ozs. Grandparents are Mrs. Joe Hauk of Cameron and Mr. and Mrs. Frank Ocker of Rosebud

Mr and Mrs L B Hamby of Briary visited Mrs V D Dodd Sunday night

Mrs Howard Harrison and children of Marlin and Mrs Oran Casey and daughters of Cedar Spring were visitors in the Bill Harrison and Hubert Skala homes this week.

Mr. and Mrs. Joe Pagach and son William visited Dr. Ed King of Rockpost in the V. A. Hospital at Marlin Tuesday night.

Guests of Mr. and Mrs. J. A. Blasienz Thursday were Mr. and Mrs. Archie Wilson and granddaughter Suzanne of Bryan.

4-H Club Notes

Robert W. Hoermann
Ass't County Agent

The Milam County 4-H members entered livestock in the Houston, Ft. Worth and San Antonio Livestock Shows.

Don Glaser, Buckholts 4-H Club, entered two Shorthorn beef steers in the San Antonio Fat Stock Show.

Don Glaser, 4-H club, entered two shorthorn beef steers in the San Antonio Fat Stock Show.

Roy Dean Tomasek, Henry Tomasek, Pat Titsworth, Johnnie Ray Richter and Jeannette Richter entered barrows in the Houston Show

Entering Beef Steers in the Houston Show are Jeanette Richter, Barbara McClaren, Patricia McClaren, Larry Jungmann and David McClaren.

4-H members with broilers entered in the Houston Show are Henrietta Richter, Roy Dean To-Jungmann, Larry Jungmann, and Benard Jungmann.

Arvell Jungmann and Ronald Litzman have Beef Scramble heifers entered in the Houston Show. Ronald Kostroun has entered his Dairy Scramble heifer and Johnnie Ray Richter entered his Jersey cow and heifer in the Houston Show.

Roy Dean Tomasek, Henrietta Richter and Patricia Titsworth have barrows entered in the Ft. Worth Livestock Show.

4H members use these four phases, Selection, Feeding, Training and Fitting, and Showing, to produce top quality show animals. All must be rigidly carried out, for any one phase that is not followed will distract from the final exhibit.

Buckholts Downs Troy At Rogers Tournament Recently

Buckholts downed Troy 54 - 51 at the Rogers tournament last week. The victory credit was given to Thomas Tate and Carol Glaser.

Tate ran wild scoring a total of 28 points, 12 of them fieldgoals, Glaser was not far behind with 23 scores and 11 fieldgoals. Charlie Hancock picked up 17 for Troy and Clarence Beimer had 15.

Victory wasn't assured the Badgers until the last frame when they went for 16 points.

20 Years Ago

The new nationally famous Christmas decoration in the Citizens National Bank was filmed by the Fox Motion Picture Co. and was scheduled to run in the Cameron Theatre on December 21 and 22.

The annual Christmas Eve service was held at the 1st Episcopal Church with the Rev. J. P. Love as pastor.

A candle light pageant was presented at the Metnodist Church by the NYA girls.

Among the names listed on the bottom of Santa Claus letters published in the Cameron paper during the Christmas season of 1939 were:

Jimmy Markham, Martha Black, Elizabeth Newton, Gus McLane, Billy Newton, Dallie Green, Harley Hightower, Sammie Dell Markham, Anita Dusek, Olen Armstrong, Charles Brady, Jr., Denson Crouch and Grady Allen Jr.

40 Years Ago

Visiting students from the University of Texas for the holidays were Emma Athinson, Katy McCall and Agnes Dusek. From A&M College were, Charlie Nabours, George Clement, Cecil Barmore and Ben Baskin. From Baylor University were Louise Green and Mabel Jeter. From SMU were Louise Gibson and Gladys Watson.

The Presbyterian Church was the scene of a Christmas program presented by the Sunday School Classes.

Carroll Gregroy spent Sunday in Thorndale.

Season's Greetings

...and warmest wishes to all our friends

Berniece's Dress Shop

Cameron, Texas

Greetings of the Season

with many thanks for your loyalty and good will

We are very happy indeed to take this opportunity to tell you how much we appreciate the privilege and pleasure of serving you. It's our sincere wish that Santa brings you just what you're hoping for and that life holds many joyous occasions in store for you and all those who are dearest to you.

THOMPSON'S CAFE

The Texan — Cameron Singers — Rockdale

Vera, Bubba, Tommy

And All The Gang

GREETINGS

Here's a holiday tradition we really cherish . . . time out to tell you how much your loyal friendship and patronage mean to us and to wish you and your family a very healthy, happy and cheerful festive season!

PEARL BEER DISTRIBUTING CO.

Cameron, Texas

McDonald Plumbing

OX 7-2162

Burlington News

Mr. and Mrs. Oscar Trojan Observe 40th Anniversary

By Mrs. George Logan

Mr. and Mrs. Fritz Stoebner of Burlington Mr. and Mrs. Gus Trojan of Rosebud attended the 40th Wedding Anniversary of Mr. and Mrs. Oscar Trojan at their home Saturday Dec. 19.

Mr. August Helpert and his mother Mrs. John Helpert have returned home from Robstown where they visited relatives and attended the wedding of Eugene Helpert and Miss Mary Violet Truesdale both of Robstown at Robstown November 28. Eugene is a grandson of Mrs. John Helpert.

Ogene Barkameyer of A & M College is at the home of his parents Mr. and Mrs. George Barkemeyer and will be here for holidays about 2 weeks.

Rev. Caton Putman spent last weekend in the homes of Mr. and Mrs. Billie Roy Benesh and Mr. and Mrs. Pete Benesh. The men went quail hunting on Friday and Saturday. Bro Putman preached at the Baptist hCurch Sunday and Sunday night, He was a dinner guest of Mr. and Mrs. Pete Benesh.

Joe Geiser of Lubbock will spend the Christmas holidays here with relatives.

Mr. and Mrs. Charlie Boehme had the following in their home Sunday Dec. 13; Mr. and Mrs. Arthur Boehme and family of Waco, and Mr. and Mrs. Irvin Flentge of Terry's Chapel.

Mr. and Mrs. Wm Spicek and family of Lubbock will spend Christmas here and at Clarkson and Cameron with relatives.

Mr. and Mrs. Will Stoebner of Burlington and their daughter Miss Willie Mae of Temple and Mr. and Mrs. Ed Boecker and daugter Dorothy Ann of Yarrelton were in Irving Saturday. They were accompanied home by Mrs. Boecker who spent a few days in the home of Mr. and Mrs. Thomas Stoebner and baby.

Fred Olenbusch of Oklahoma City is spending Christmas here with Mr. and Mrs. Will Stoebner and other relatives.

It was reported that Mr. and Mrs. Bennie Lorenz moved from the Wied farm. They were about to move, but owing to bad roads they failed to get moved. They plan to move soon.

Jake Futschik has had to have another operation on his hand which had a finger removed from. His friends hope he may soon be well.

Pvt. David Krause is here to spend Christmas holidays with his parents Mr. and Mrs. Phil Krause and Judy. He is stationed at Alvarado at Nike Missile Base.

The following relatives were guests of Mr. and Mrs. Herman Schulz last weekend: R. B. Hickerson and son Dick of College Station, Mr. and Mrs. Marvin Pullin of Mission, Texas, Leo Hickerson and daughter Judy of San Antonio Mr. and Mrs. Lonier Schulz and family of Killeen Mr. and Mrs. Bill Matyastic and family of Bryan.

Plenty of rain has fallen in this section especially for oats and other grain.

Stanley Wied is home from A&M College for two weeks Christmas holiday.

Mrs. Fritz Wied was in the home of her sister Mrs. Otto Wied in Cameron Thursday December 17 for the celebration of Mrs. Otto Wieds birthday.

Mr. and Mrs. LeRoy Chollett and three sons Galen, Robert and Keneth are leaving right after Christmas for West Texas where they plan to make their home at Lubbock.

Miss Elecia Winklerman and her mother Mrs. Ben Winklerman are home from Corpus Christi where Miss Elecia was attending a modeling school. Her mother was with her in Corpus Christi. Both are home now to stay.

The Catechism class of St. Michaels Church had the play Thursday night. Had good attendance. For refreshments Punch cooffee and cookies were served.

Final Rites For Mrs. Ed Junek, 72

Funeral services for Mrs. Ed Junek, Sr., 72, were held at 10:30 Saturday in the Green Funeral Home. Burial was in Oak Hill Cemetery.

The Rev. Gerald Cobb officiated.

Mrs. Junek died suddenly at her home in the Curry Community Thursday at 1 p. m. She was born on July 1, 1887 in Fayette County and has lived most of her life in Milam County.

Survivors include her husband, six sons - Marvin, Eddie Jr., Walter, Leonard, Elmo, and Eugene all of Cameron; Six daughters - Mrs. Edgar Boss of Rockdale, Mrs. John Eisfeldt, Mrs. Alvin Eisfeldt, Mrs. Harding Rummel and Miss Matelda Junck all of Cameron; and Mrs. Eugene Jistel of Wilmer; One brother - Herman Koenig of Thorndale; three sisters - Mrs. Emma Meyer of Taylor, Mrs. Annie Newbauer and Miss Matilda Koenig of Schinner; and 15 grandchildren.

Green Funeral Home was in chcharge of the services.

Mrs. Una Manous visited her daughter and son - in - law Mr. and Mrs. Earl Sproull in Freeport last week:

Around Maysfield Mrs. Vina White Has Holiday Guests

Mrs. Doris Gleason of Freeport spent Friday night with her mother Mrs. Vina White. She left Sunday for St. Louis where she will spend the holidays with her son Pat Gleason and family.

Mrs. W. C. Freeman of Huntsville spent the weekend at her home here. She will spend Christmas with her daughter in Dallas.

Miss Mary White has arrived to spend the holidays with her mother Mrs. Vina White, Mr. and Mrs. Tommy Gleason of San Marcos are also guests of Mrs. White.

Mrs. H. W. Massengale left Sunday for Corpus Christi where she will spend Christmas with her daughter Mrs. Jack Buck and Mr. Buck.

Mrs. E. D. Kelso is visiting her daughters Mrs. O. J. Currie and Mrs. Kathleen Land and families in Denton and Ft. Worth.

Winners Announced For Hybrid Grain Sorghum Program

Larry Johnson, a Farmer Co. 4-H Club boy, is the top winner in the 1959 Texas Hybrid Grain Sorghum Productin program. His yield of 8,840.3 pounds from an acre of TX660 was produced under irregation and gave him the overall state honors. The top yield without irrigation was made by Dan Pustejovsky, Route 2, Hillsboro, with 6,137 pounds from an acre of RX610. Both used anhydrous ammonia before planting and Johnson made a second application as a side - dressing.

The only Milam County winner was Roy Dean Tomasek, Milam County 4-H Club, who won fifth with 4,204.8 pounds per acre.

Ben Spears, extension agronomist said the program, sponsored by the Texas Certified Seed Producers, Inc.,in cooperation with the Texas Agricultural Extension Service, was originated to prove the value of Texas developed hybrid grain sorghums, and sound production practices such as the use of fertilizer.

Area winners will receive cash awards. The overall state winner will receive in addition to the area award $50 and a plaque. The dryland winner in addition to the area award will receive a plaque. All participants were required to plant a minimum of one acre to one of the Texas developed hybrid grain sorghums.

Locally, said Spears, the county agricultural agent was in charge of the demonstration program.

Spears aded that all participants who produced 6,000 pounds of grain an acre were eligible for membership in the " 3- Ton Grain Sorghum Club of Texas." Twelve participants in the 1959 program exceeded this figure.

ARCHER ELECTRIC

Greetings

Our holiday wish for you comes straight from the heart . . . may this joyous season find you and your loved ones on the threshhold of seeing all your dreams come true!

BURKE'S 5c —$1. Store

Cameron, Texas

GREETINGS

May we just take a moment to express our gratitude for your patronage. The wish of all of us here is that you and yours enjoy the merriest of holidays.

MATULA GROCERY

Cameron

Best wishes for the happiest of holiday seasons.

Our sincere gratitude for the privilege of serving you.

STARLITE CLUB & RESTAURANT

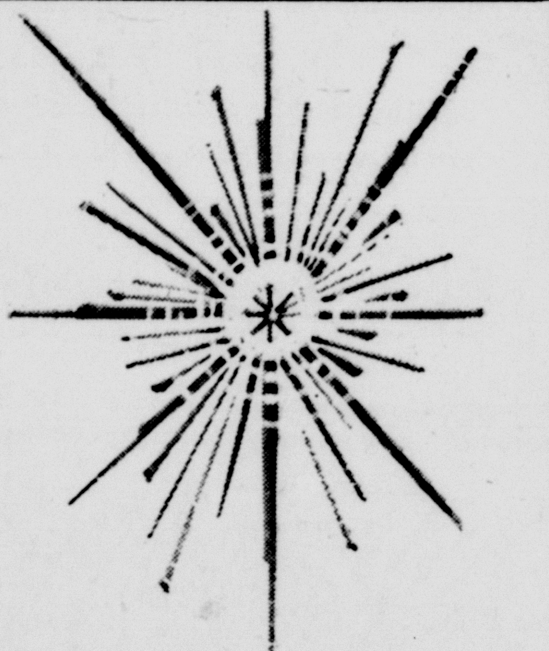

Merry Christmas

Christmas is here...and we wish for you all its deepest pleasures . . . expressed in greetings from friends and loved ones . . . experienced anew in the inspiration of the ageless Christmas story. And, as the Wise Men followed a Star, and found the Babe of Bethlehem, may you and yours find spiritual peace and joy at Christmas.

MACK'S OIL CO.

Cameron, Texas

Christmas...

How wonderful is Christmas, and the message that it brings, of Peace and Good Will to All! How it warms every heart, brightens every eye and lightens every care! As we joyously celebrate this Holy Day we wish that the glow of happiness that it brings may lastingly abide with you.

DUSEK PHARMACY

0x7-4671 LOST • RENT • SELL • BUY • HIRE • TRADE "YOU'LL FIND IT IN THE WANT ADS!" FOUND • SERVICE • EMPLOYMENT • PERSONAL 0x7-4671

1. Announcements

COUNCIL NO. 2338 KNIGHTS OF COLUMBUS
7:30 P.M., 2ND AND 4TH THURS. K. OF C. HALL, COLUMBUS AVE. LEO LAAKE, GRAND KNIGHT

CAMERON LODGE NO. 56 IOOF, MEETS AT 7:30 P.M. EVERY THURSDAY AT THE ODD FELLOWS HALL. ALL MEMBERS ARE URGED TO ATTEND AND VISITING BRETHREN ARE ALWAYS WELCOME.
RIP WOODS, N. G.
H. B. McCLELLEN, SECRETARY

3. Miscellaneous

FOR SALE — Well Rotted Cow Manure, $1.00 pickup load. You load it at Cameron Livestock Auction. 32-tfn

Miscellaneous

Railroad cross ties - several thousand for sale. Excellent for fence posts. First come first served. 50 cents each. Earl Leech, Rockdale, Texas. Phone Hillcrest 6-2121.

BATTERIES

$7.95 .... $12.75
Exc. .... Exc.

Cars Trucks — Tractors

Unconditionally guaranteed. Installed FREE anywhere in city limits.

JENKINS SERVICE STATION
Phone OX 7-2591
35-tfc

FOR SALE Wall heater with thermostatic control. See at Dr. Evans office. 37-3tc

There will be a dance at the S. P. J. S. T. Hall in Buckholts Saturday night December 26. Music by the Varzel Polka Band. 39-1tc

Miscellaneous

FOR SALE: Used furniture in good condition. Contact John Morgan Citizens National Bank. 33-tfc

LEWIS ABSNAIDER

Enroll now for classes in Shorthand typing and bookkeeping to begin Janurary 4. Phone Ox7-2624 or call at 100 West. 7th. 39-1tc

WANTED: To lease Pasture land. Contact Bobby Batte, OX 7-3933. 33-tfc

ITS easy to clean carpets with a long handle brush and Blue Lustre. Removes traffic paths. Culpepper Hardware and furniture.

C. A. BOLLINGER

USED TELEVISIONS

We are overstocked. Must make room for New RCA Color televisions and other merchandise. Prices as low as $35.00 with new picture tube. ANDERSON T.V.Sales

MRS. J. R. CLARK

FOR SALE: 1 Harley Davidson Motorcycle - $175.00. 8 mm. color movie film $2.25 roll, Poloriod Camera 95B — With Lightmeter. $45.00 Phone OX 7-3066 39 1tc

ROBERT EICKENHORST

Johnson Grass Hay for sale. See or call F. H. Scarbrough. OX 7-2536. 39-3tp

3-A Furniture

Your old refrigerater can Find buyers here for only 50 cents

5. Real Estate

For Rent: Black land near Cameron. 77 acres, 115 acres, 192 acres, and 176 acres. Julian P. Baskin. 38 - 2tp

ROY GRIFFITH

FOR SALE J. S. Cabron Estate 84 acres 8 miles East of Rosebud Royalties reserved only sealed bids accepted right to reject any and all bids open Feb. 1, 1960. P. O. Box 127, Rosebud, Texas. 35-8tp

5-A Homes For Sale

FOR SALE — Small house at 1304 N. Fannin. Priced for QUICK SALE. Ideal location for elderly couple or individual. Nice back yard. Plenty room for garden. For information see or call Monroe Marek, OX 7 - 3040 - After 5 p.m. 37-tfc.

I. N. HUGHES

Colonial home, redecorated 9 rooms, 2 full baths, 2 half baths, carpeted wall to wall throughout. Beautiful lot, pecans, near school. For information call OX7-3402.

7 Apartments

Apartment For Rent — 3 rooms and bath. Available Jan.1 Call OX 7-3365 after 5:30.

DENNIS KUBECKA

FURNISHED apartment for rent. 100 B - East 7th. Call Mrs. J. D. Eplen. 35tfc

H. E. McATEE

FOR RENT — Duplex Apts., furnished or unfurnished, newly decorated, 607 East 6th St. Call Geo. Childress, OX 7-2112. 32-tfc

HERBERT NANCE

9. Help Wanted Male or Female

9-A Male

FRANK REID

MALE Help Wanted — Need 2 men for Sales and Service work, full or part time. Car necessary. $65 week earning opportunity. Write Sales, Box 2425., So. Austin Station, Austin, Texas, or call HI 2 - 1400 Collect. 38-2tc

HENRY SIEBMAN

Business Service

We are now grinding and mixing feeds - bulk molassas for sale or mixed with your feeds. Bring us your next feed for fast service. All electric feed plant. Wilson Mill and Elevator. 35-1tc

12. Business Service

RADIO AND TV SERVICE
Telephone OX 7-3691
DENNIS KUBECKA
503 West Main Street
FIRST In Radio And Television In Cameron
28-tfc

RAY THOMPSON

WRECKER SERVICE
Day and Night
HEFLEY—STEDMAN MOTOR CO
OX 7-2767 Harry Davis
Day Call OX 7-4683
Night Call OX 7-3677 Clifford Marburger.

Cards of Thanks

I wish to express my sincere thanks and appreciation to my friends and relatives for their kind thoughtfulness during my stay in Providence Hospital in Waco. Your prayers, flowers, visits, cards and gifts were wonderful and I can never express my full appreciation for these manifestations.
Leslie Ernst

MRS. PERRY WILKERSON

Your Representative From
Singer Sewing Machine Co.
Is In Cameron EVERY Tuesday and Friday. For Information On Sales and Service Call:
McINTOSH'S
OX 7 - 2182

Turkey Shoot
At
The WHEEL
- 2 p.m. -
Beginning Oct. 18
Every Sunday
Shells Furnished
Bring Your OWN Gun
Public Invited

EXPERT
TV Service

Philco	G. E.
Emerson	Hoffman
Motoroia	R. C. A.
Dumont	Zenith
Admiral	Crosley

ZAROSKY'S
Authorized GE Dealer
121 N. Houston Ph. OX 7 - 2551

Full Line
Container Grown Nursery Stock
Peach, Pear, Plum and Fig Trees
FOSTER'S Flowers

Du Pont "40" Outside White
- It's self-cleaning—scientifically formulated to stay white!
- Sheds dirt, dust, and soot with every rain!
- Renews its just-painted look!
- Stays beautiful for years.

Carey Lumber Co.
A. E. Matula, Manager

Buy the paint that's worth the work

DU PONT PAINTS

DIRECTORY

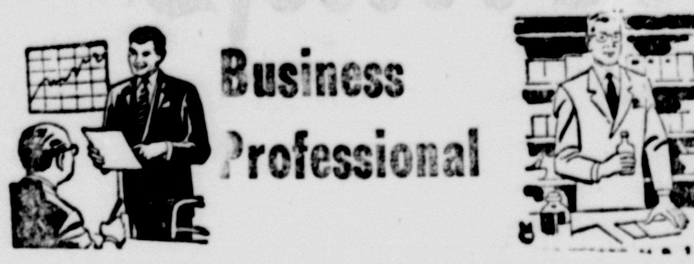

Business Professional

Don G. Humble
Attorney At Law
Milam County Courthouse
Cameron, Texas

Electrician Motor Winding
General Electrical Work and Contracting
PH. OX 7-2682
There is no substitute for
Joe D. Bass

Dr. Gus Evans, Jr.
Optometrist
Cameron — OX 7-3671
Mon — Wed. Thurs. — Sat.
Rockdale — Phone 5131
Tuesday — Friday

Attorney At Law
Jack Prescott
112 E. 1st Street
Phone OX 7-3611

CAMP & CAMP
ATTORNEYS
E. A. Camp — E. B. Camp
Offices At
Rockdale — Cameron

Dependability
Any time of day or night that our services are needed you can depend on us. A phone call assures our assuming a responsibility and details willingly.
Marek - Burns Funeral Home
Ph. OX 7-3661

Stationary
Printing
Office Supplies
Register Forms
For All Business and Professional Office Need

The Cameron Herald
Since 1860
Cameron — OX 7-4671

AMBULANCE SERVICE
OX 7 - 4611
Competent
Curteous
Service
At Auy Hour
GREEN'S
Funeral Home

GORDON S. BASKIN
INSURANCE SERVICE
WINDSTORM — AUTOMOBILE
FIRE — COMPENSATION
ALLIED LINES
104 W. Main — Ph. OX 7 - 2191 — Cameron

LAND LOANS — HOME LOANS
Emory B. Camp
INSURANCE
"for your every need"
CAMERON, TEXAS
F. H. A. Loans — G. I. Loans

Dear Santa Claus:

DEAR SANTA:
I am in the third grade. I am ten years old. I want a record player and an album. I want a doll for Christmas. I want an doll and some dresses. I want a doll bed.
Your Friend:
Angelita Garcia

Dear SANTA:
I am a little girl in the third grade. I am nine years old. I want a tiny tears doll for Christmas. I want a watch for Christmas. I want a set of dishes too. Bring Mrs. Werner something too I had better say good by for now. Thank you very much.
Your Friend:
Mary Evelyn Condray

DEAR SANTA:
I am in the third grade. I want a doll for Christmas. I want a record player for Christmas.
Your Friend:
Mary Sue Delao

Dear SANTA:
I hope you have a nice time getting here. I love to see you in the starful sky. For Christmas I want to have a record player, and roller skates. Santa I love you, you are a nice person. Hope you give me what I want for Christmas, if you don't, I don't mind. I think Christmas is the best day of the year.
So long. Have a good time.
Your Friend:
Evelyn Wohleb

DEAR SANTA:
I am a little girl five years old. I have been a good little girl so please bring me a doll and a doll buggy and some clothes for my doll. Remember the other little children. I love you.
Your Friend:
Lana Gayle Boyls

DEAR SANTA:
How are you. For Christmas I want a football suit and a helmet. And a microscope too. And some clothes too.
Your Friend:
Ronnie Kretschmar

DEAR SANTA:
I want a bicycle for my Christmas gift and I want a shot gun for my Christmas gift and a baseball glove. Merry Christmas.
Your Friend:
Tony Mendoza

DEAR SANTA:
I want a playhouse with lots of dishes and a doll for my Christmas gift. I want a lots of Christmas toys for my sister and my brother.
Your Friend:
Donna Shaw

DEAR SANTA:
I want a doll and bicycle. I want a dater set and Bible. I want a dress and number builder.
Your Friend:
Karon

DEAR SANTA:
I want you to bring me a bicycle and a telephone.
Your Friend:
Shirley Ann Juergens

DEAR SANTA:
Will you please bring me a Bee Bee Gun and will you bring my brothers a Sunday coat and will you bring my mother and daddy a car. That is all I have to say.
Your Friend:
Dennis Dale Crouch

DEAR SANTA:
I am a boy. I am in the third grade. I want a race car. And give me anything. Please bring me some fire crachers.
Your Friend:
Danny Monroe

DEAR SANTA:
I am a boy. I am in the third grade. I want a new baseball and some fire crackers. Please bring me a bat and glove. Bring Mrs. Werner something nice. Bring my sister a doll.
Your Friend:
Jarry Kopriva

DEAR SANTA:
I am a boy in the third grade. I want a Hifi record player. Please bring my teacher Mrs. Werner a big box of candy. Merry Christmas
Your Friend:
Will McIntosh

DEAR SANTA:
I am a boy in the third grade. I am eight years old. My teacher is Mrs. Werner. I want a toy rifle, Marine Landing set, Army truck, B. B. Gun, a toy rocket, a gun and holster. Please bring Mrs. Werner a box of candy.
Your Friend:
Ben Mauldin

DEAR SANTA:
I am a girl in the third grade. I want a bicycle, a doll and play food. A food mixing set and a record player. Bring my teacher something.
Your Friend:
Brend G. Dockall

DEAR SANTA:
I am a girl from the third grade, I want a pair of skates. I want a doll and a Roy Rogers set. Please bring me a bicycle. Bring my teacher something.
Your Friend:
April Evard

DEAR SANTA:
I am a girl in the third grade. The best thing I want for Christmas is a small gift. It is a watch. I want some dishes too.
Your Friend:
Deborah Dee Lewis

DEAR SANTA:
I am a girl in the third grade. I want a doll. I want a doll bed. I want a type writer. I want a nurse set.
Your Friend:
Karen Rheatte Leath

DEAR SANTA:
I am nine years old and in the third grade. I want a doll. A record album. I want a dress and a tight skirt.
Your Friend:
Marilyn Charm Wieser

DEAR SANTA:
I am a girl, I am in the third grade. Mrs. Werner is my teacher. I would like a doll and a record player and an album.
Your Friend:
Rochelle Leigh Beene

DEAR SANTA:
I want a horst.
Your Friend:
Paul Hearne

DEAR SANTA:
I am a little girl in the third grade. I want a bicycle I am nine years old. I want a walking doll, want a color book and colors for Christmas.
Your Friend:
Mary Villalpando

DEAR SANTA:
I would like a record player with some records. Please bring my teacher something. I am a girl in the third grade.

Mr. and Mrs. Wayne Hobbs of Bryan visited their brother, Lonnie Baker and grandparents, Mr. and Mrs. W. R. B. Hughes over the weekend.

Milano

Mrs. Luther Walker Hosts Ann Fox Bible Class

By Mrs. D. M. Westbrook

The Ann Fox Bible Class of Milano Baptist Church met at the home of Mrs. Luther Walker last Friday night for a social. Gifts were exchanged and they sang Christmas Carols. A devotional was given by Miss Marlene Lanford. The meeting was opened with a prayer by Mrs. W. B. Lanford and closed with prayer by Mrs. Archie Graham. Those attending were Mrs. H. C. Woods, Mrs. John Yakesch, Mrs. Lester Williams, Mrs. James Henderson, Mrs. Curtis Miller, Mrs. O. T. Bullock, Also Mrs. Gerald Vinton, Mrs. Ed Swenson, Mrs. Barcley Jeter, Mrs. L. B. Blake, Mrs. W. B. Lanford and Mrs. Archie Graham. Cake, nuts and coffee were served by hostess, Mrs. Luther Walker.

Mr. and Mrs. Curtis Miller and Girls are spending the holidays with her parents Mr. and Mrs. R. V. Corbin in Palestine.

Mr. and Mrs. Leon Towery of Thorndale visited in the Gerald Vinton home last Thursday night.

ursday night.

Mr. and Mrs. Wesley Woods and granddaughter Kathy Jeter spent last weekend in Waco with Mr. and Mrs. J. D.McKinnley.

Mr. and Mrs. Alfred Jistel and Kathy of Dallas, Mrs. Ernest Elliott and Bobby and Miss Wanda Kirk of Cameron visited Mrs. Maggie Miller last Friday night.

Wayman Keen and Jesse Pratt both with the Navy and stationed at Memphis Tenn. are here to spend the holidays with their parents, Mr. and Mrs. Lee Keen and Mr. and Mrs. David Pratt.

Mr. and Mrs. Tom Rowland and son Tommy spent last Friday night with her parents Mr. and Mrs. T. C. Westbrook.

Visiting Mr. and Mrs. T. S. McCollum over the holidays are sons Stanley who is in the navy and stationed at Brimmerton Wash. and Mr. and Mrs. Jack McCullum and children Jack Jr. and Audie from Burkburnett. Jack is with the air Force.

Mr. and Mrs. Leon Rider and children from Austin visited the Evard brothers Sunday.

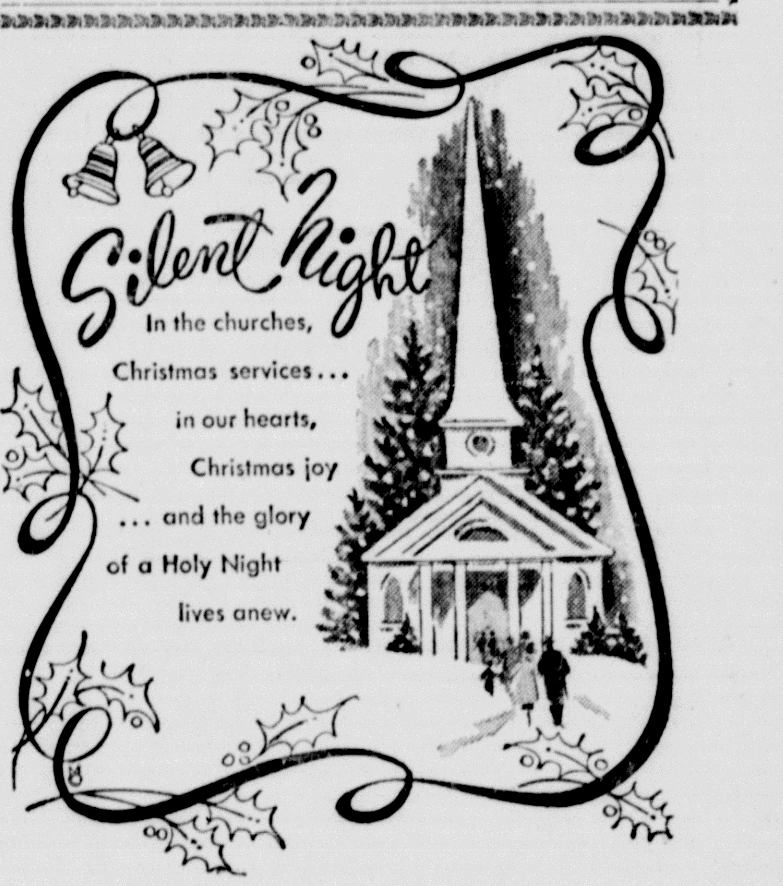

HICKMAN GROCERY

Church bells ring . . . choirs of jubilant voices proclaim the glory of the Day. We too speak out to wish our friends all good things. May this Christmas season bring much happiness and great joy of spirit to you and those dear to you.

BURKES—HOWARD
Cameron — — Bartlett

Peace on Earth...

May the message of the first Christmas bring you great joy.

EXCHANGE FURNITURE
F. A. Marek, Owner

Buckholts

Dudiks And Starks Attend 50th Anniversary Fete In Kossee

Mr. and Mrs. Willie Dudik and Mr. and Mrs. Floyd Stark were visitors in Kossee Sunday where they went to attend the 50th wedding anniversary for Mr. and Mrs. F. H. Mitchell former residents of Buckholts.

Mrs. J. D. Lewis, Mrs. J. A. Walschak and Mrs. Sam Henderson went to Austin Sunday to attend the 50th wedding anniversary celebration for Mr. and Mrs. Floyd Lewis, former residents of Buckholts.

Mr. and Mrs. J. D. Lewis' expected Christmas guests are their children, Mr. and Mrs. Douglas Lewis and son Paul of Houston and Mr. and Mrs. Bill Gause of Gause and Mrs. Lewis' sister, Misses Artie and Ola Peters of Houston.

Mr. C. R. Criswell has returned from visiting Rosenberg where she has been guests of her niece and family, Mr. and Mrs. Raymond Saage and children.

Mrs. B. M. McMillion has returned from Newton Memorial where she was a patient under treatment several days the past week.

Mrs. Tal Woodward is in El Paso where she went to be witn her daughter, Mrs. Herman Copeland who underwent major surgery last weeek.

Mr. and Mrs. Raymond Wall were business visitors in Temple Thursday.

Mrs. G. C. Williams spent Monday and Tuesday in Austin where she was a guest of her daughter and their families, Mr. and Mrs. A. J. Pagnozzi and Mr. and Mrs. Harvey Yoe.

The Rev. V. L. Harris, Jr., pastor of Buckholts 1st Baptist Church and Mrs. Harris and their three children, Jacquline, Paula and Stephen moved here the past week from Waco where he has been commuting to the new Baptist parsonage which has just been completed.

Mr. and Mrs. W. H. Gilbert went to Austin Sunday to visit his mother, Mrs. Mary Gilbert and also attend the 50th wedding anniversary of Mr. and Mrs. Floyd Lewis.

Milano 4-H Club

The Milano Junior 4-H Club met Monday December 7.

A party was planned and refreshments of sodawater and cookies were served to the members.

Buckholts Continues Winning Streak With Salado Win

Buckholts continued in their winning ways Tuesday night by defeating Salado 49 - 40 for their 4th win of the season against three losses.

Thomas Tate and Carol Glaser struck the Salado squad the heaviest blows. Tate accounted for 17 points and Glaser garnered 11.

Darryl and Larry Guess were the Salado front linemen droping 20 points in the basket between them.

The game was tight throughout except for the second quarter when Buckholts made them when they counted. They outscored Salado in that frame by 6 points, 17 - 11.

Greetings

Good wishes and greetings go from us to you at Christmas time, with the hope that you and yours may enjoy all the happiness that goes with a real old-fashioned Yuletide.

Ideal Hatchery and Poultry Farm

CHRISTMAS

To our many friends, we wish glad Christmas tidings.

GREETINGS

Culpepper Motor Co.

O, Holy Night

Angels singing brought the tidings of the Christ Child's birth. Once again, we hear and rejoice as the sacred story is told in well-loved carols, and in the inspired words of the Bible. May Christmas happiness be yours.

Hefley - Stedman Motor Co.

FORD

Cameron, Texas

Your friendship and patronage warm our hearts and make us glad to say, "Thanks and best wishes, too, for a most joyful holiday!"

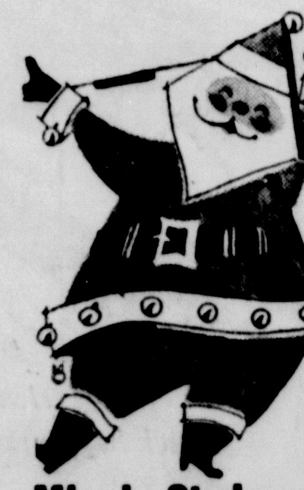

Minnie Stedman Insurance

The Mamie A. Hefley Agency Of Cameorn

Phone OX 7-2505

Season's Greetings

From..

TO EVERYONE

And A

HAPPY HOLIDAY SEASON

From The Officers and Employees...

— Of The —

First National Bank

"Your Financial Friend"

Cameron, Texas

Member F D I C